A Live Town, a Live Lodge, a Live Church, a Live Club, are Institutions that Haven't Completed their Work.

Subscription Rates
1 week, 5 cents
2 weeks, 10 cents
3 weeks, 15 cents
1 month, 20 cents
2 months, 35 cents
3 months, 50 cents

THE NORWAY ADVERTISER
(OXFORD COUNTY, ME.)

Subscription Rates
4 months, 67 cents
6 months, $1.00
8 months, $1.35
9 months, $1.50
12 months, $2.00
—Cash in Advance—

NUMBER 18. Single Copy 5 Cents. NORWAY, ME. FRIDAY, APRIL 30, 1926. VOLUME LVII

CARD OF THANKS

We wish to extend our thanks to all those who have remembered us in the last few weeks and to those who have helped us in so many ways. We want to especially thank our friends, the Church, S. S. and Christian Endeavor, and all those connected with the Paris and Norway High Schools for the beautiful flowers and abundance of fruit.

MR. AND MRS. ELMER ALDRICH, AND RUPERT ALDRICH.

Norway, April 28

BUSINESS SPECIALS

Under this head notices are inserted for ten cents a line. Seven words to a line.

All kinds of paint, varnish and brushes, at Longley's.

Silk Hose, best quality, fifteen cents per pair, Wm. C. Leavitt Co.

Pineapple Sherbet at Ashton's.

Farming Tools, all kinds, at Wm. C. Leavitt Co.

Beautiful Maybaskets at Stone's. 10c to ...

Winchester Fishing Tackle at Longley's.

Wall Papers, 5c to 55c a single roll, at Ashton's.

Hose Reels, Nozzles, Garden Rakes, at Wm. C. Leavitt Co.

Hi-Flat White, $3.00 per gallon, at Longley's.

Eggs are cheap: Water Glass at Stone's.

Flower Seeds, Garden Seeds, and Lawn Grass Seed at Longley's.

Winchester Baseball Goods at Longley's.

Everything in Fishing Tackle at Stone's.

Buy your reel, line and hooks now.

Odd lots in Keds for boys, only $1.00, The James Smith Shoe Store, Norway, Me.

Big line of Westclox Clocks at Stone's.

Men's tan or black Oxfords, Goodyear Welts, only $4.00. The James Smith Shoe Store, Norway, Me.

Sporting Balls, Gloves and Mitts at Stone's.

Boys Shoes for spring work, the best on the market. The James Smith Shoe Store, Norway, Me.

NORWAY VICINITY

Where is the boy who digs the worm? Now is the accepted time.

Elizabeth Blake Tent held regular meeting, Friday evening with good attendance, and after the business Grant's birthday was observed with appropriate readings by several members. At the next meeting there will be a penny lunch and the annual roll call will be held. Mrs. Virgie Merrill, Mrs. Laura Thurston and Mrs. Marion Woodworth will have the affair in charge.

Henry Rust Women's Relief Corps met in regular session Tuesday evening and further plans were made for Memorial Day. It is with great regret, not only to the Patriotic organization, but to the community that there is no band this year, the organization having disbanded last fall, so other plans will have to be made for the day. It has been decided to hold the program at the Soldiers Monument in Witherell park in the forenoon after returning from the cemeteries. If the day is rainy, the program will be held at Pythian Hall, where dinner will be served.

Mrs. Edith S. Bartlett and daughter, Alice of Watertown, Mass., are spending their vacation with relatives in town.

Francis Hutchins celebrated his 12th birthday, Friday. His mother, Mrs. Bert Hutchins, gave him a party and 12 boys and girls had a very happy and jolly evening with music and games. A lunch was served in the dining room, which was decorated in pink. Dainty place cards also carried little boxes filled with candies and the favors made much fun as they were miniature caps, which were donned. In the center of the table was the birthday cake lighted with the 12 candles. Francis was generously remembered with gifts. Those in the party were Caroline Downing, Clara Adkins, Mary Hill, Lila Emerson, Arlene Saleeby and Alice Lafrance, Paul Brown, Dolor Lafrance, Laurance Smith, Sam Favor, Bernard Hutchins and the host.

The members of the O. G. club were entertained the past week by Miss Ruth Holt. On the arrival of the train Mr. and Mrs. Stephen Klament (Della Holt) arrived from Florida and were given a reception by the club members.

The boys of the Sigma Upsilon Fraternity, Delta Chapter, of Westbrook, spent a most enjoyable week at Shepard's Camps, arriving on the 17th. The party included George M. Woodman, Jr., President; Kenneth Peterson, Vice Pres., Geo Frelley, Jr., Treas., Kenneth Morse, Sec., Thomas Cairns, John Hay, Shirley Gary, Clyde Smith, Charles Sawyer, Walter Dunning, Lindsey Goff and Harry Walker, all of Westbrook High School. They arrived in three automobiles. Despite three feet of snow in the woods and the ice not yet started on the lake, they had a great time. They all attended the Heywood Patriots' Day celebration. This is the earliest party the Shepard's have looked after since the camps were opened several years ago.

Mrs. Alice Brooks, who spent the winter in Cornish, has returned to her home on Water Street.

Miss Yvonne Langlois, daughter of Rev. A. J. Langlois, who is a freshman at Bates College, recently won the privilege of wearing the garnet and black as an award for earning three stripes, given for proficiency in athletics. Miss Langlois is one of the prominent members of her class and is active in undergraduate affairs.

Mary Celia Rich, 8, daughter of Merton Rich, 21 Whitman Street, and Phyllis Eleanor McAllister, daughter of Phil McAllister, brought to this office, last Thursday, a shoe string pocketbook and a pair of kid gloves. They were found in the street. No money in the book, but gloves in fair condition. Come and get them.

Mrs. Georgia McAllister, who has been with her daughter, Mrs. Charles Murphy and family this winter, has returned to her home in East Stoneham.

Mrs. Ernest W. Hutchins was the guest of her daughter, Miss Esther Hutchins, in Portland over the week end and enjoyed a motor trip to Lynn, Mass.

Lewis Buswell returned to Pittsfield, N. H., Thursday in his car. He plans to return to Norway for another week in the near future.

Mr. and Mrs. Stuart W. Goodwin returned Saturday from Rochester, Minn., where Mrs. Goodwin underwent an examination from specialists at a hospital.

Thaxter Doughty was busy Sunday, hauling motorists from a mire opposite Woodland Cottage on the Waterford road. This is a bad place and almost the last spot on the road to dry out.

David M. Forbes, editor and publisher of the Oxford County Citizen in Bethel was in town on business, Monday.

Willard Buck: "Between 50 and 60 years ago my father, Albion Buck, took four barrels of what are called Black Apples to Lewiston in May and sold them for $6 a barrel. They were a favorite apple in those days, but now you can't give them away, everyone wants a McIntosh."

Charles H. Churchill, aged about 54, was committed to the State Hospital at Augusta at a hearing before the board of selectmen, Thursday. Deputy sheriff Loton Gould took him to the hospital, Friday.

Frogs commenced to broadcast Friday evening, April 23.

Harry Dudley, who lives on the Wheeler farm in Paris, was in town Saturday, selling maple syrup.

The Dora L. Brett dwelling and large lot on lower Main St., Norway village, has been sold to Hazel E. Conary of Norway. Sale made through the Dennis Pike Real Estate Agency.

Roscoe McKay and Miss Rubie Awlt have returned from Southern Pines. They came by auto and roads were not too bad. They stopped to see friends and left Monday, to go to Auburndale, Mass., to have charge of the Woodland Golf Club property for Frank Clough.

Mount Hope Rebekah Lodge has accepted an invitation to visit Mount Pleasant Lodge of South Paris on the evening of May 5. Supper will be served at 6:15 to which the guests are invited.

OLIN B. UPTON

The above is a likeness of Olin B. Upton of Upton Ridge, Norway taken recently by his son, Carl.

Mr. Upton was born in the house where he now lives, on December 11, 1852, the son of Uriah H. and Isannah C. (Noble) and has always lived there except for ten years spent in Auburn. During those ten years his brother, Gilbert Upton, lived on the home place and from there went to California. The Upton homestead is one of the oldest in town and has been in the Upton family for many years.

Mr. Upton, who is in his 74th year, is one of Norway's highly respected citizens and one of it's prosperous formers. In years past he has been a grower of quantities of sweet corn and did an extensive business in general farming and especially in raising stock. Some eight or nine years ago he industriously set out two good sized apple orchards and is now doing more along the lines of orcharding.

Each spring finds him busy in his sap orchard, some years making around fifty gallons of syrup, depending much upon the season and the demand for the product.

Mr. Upton has not been a holder of public office but is a Republican and thoroughly interested in the doings of the day. If an available moment comes to him, you will find him as you see him in the above picture, with his newpaper or a book, eagerly reading, for he is a great reader.

Mr. Upton married Emma M. Swift of Greenwood and they have eight children, all of whom are living: Carl F. of Norway, Ross L. of Norway, Roy G., who has always lived at home; Eva M., who married Walter A. Lord of North Waterford; Ethel F., wife of Virgil A. Dunn of Norway; Minnie L., wife of Arthur A. Herrick of Norway; Percy O. married Ora Merrill Gately and Wayland S., who married Adelaide French of Norway. There are also five grandchildren.

Clean-Up-Week

Enter Into the Spirit of Cleaning Up and Make the Week a Success and Our Village Shine

Norway will have a special clean-up-week, commencing May 3 and continuing until May 8. Rubbish about buildings should be removed and the whole premises made tidy and wholesome.

If not convenient to remove or burn the rubbish, put it into boxes or barrels, notify Harry E. Lovejoy and he will do the rest.

About two years ago clean-up-week was a success and village property looked attractive. Exert the same energy this year and notice the effect. Visitors are keen to observe conditions and are not slow to advertise. Clean up for good looks and good health.

STRING BEANS, NOT MAYFLOWERS

We received a package at the post-office and announced that it undoubtedly contained Mayflowers. Imagine our surprise when it was found to contain string beans instead. There were 4 or five vines bearing string beans. They were raised by Mrs. Alice Cooper of Mechanic Falls and must have been house raised or else the climate in that prosperous burg is much warmer than it has been here for the past three months.

We hang them in the window as evidence of our not lying about them.

FRANCIS YORK SAWS FINGERS ON ONE HAND

Francis York met with a serious accident, Wednesday afternoon. He was working with the engine and sawed every one of his fingers on his left hand. He was taken to the C. M. G. hospital, Lewiston, where he had to have one taken off. He was operated on for appendicitis.

MOTHER-DAUGHTER BANQUET

The fifth annual Mother-Daughter banquet will be held on Thursday evening, May 13, at Concert Hall. Supper will be served at 6:45.

Mrs. Hilda L. Ives, assistant pastor of Williston Church, Portland, will give the address. Mrs. Ives is well known in this vicinity for her remarkable work at Hunt's Corner, and is an enthusiastic and earnest speaker. She is sure to bring an interesting and helpful message.

Several local people will also have a place on the program.

Christine Leavitt, R. N., is home from caring for Mrs. Crockett, of Oxford.

Laurence M. Carroll is in Ellsworth this week. He was called there on account of the severe illness of his mother.

This we are told: "There is no law against going to work at 6 o'clock in the morning if you want to. The hands of the town clock, however, cannot be set back legally. It's against statute law."

The bus will leave Norway at 7:45 Friday evening for the Clerks ball, making return trip at intermission and after the dance.

The regular meeting of Oxford Chapter, No. 168, Order of the Eastern Star, will be held Tuesday, May 4. This will be the annual roll call supper and will be followed by work.

The first thunder shower for the season passed over town early Sunday morning. There was some rain, a number of brilliant flashes and one real crash that rattled windows and reverberated for nearly a minute.

John Walker, once deputy sheriff and tax collector of Harrison, and always a good fellow, has come out of winter quarters at Harrison and is on his way to Poland Springs. He has been there for many years and has really become a fixture in that popular summer resort.

Fred Whicher returned to his home, Saturday, accompanied by Herbert L. Hopkins as far as Portland.

Oak Avenue community bird house on the Ridlon lawn is now in readiness for winged occupants.

E. B. Jillson of Oxford and Mr. Morse of Weld were in town, Tuesday. Mr. Jillson spent the winter in Portland and is pleased to get back into the country.

NEW NATIONAL BANK BUILDING

NORWAY NATIONAL BANK TO BUILD TWO AND A HALF STORY BRICK BUILDING ONTHE NOYES LOT TO COST BETWEEN $50,000 AND $60,000—OLD NOYES LAND MARK BEING REMOVED.

The new building of the Norway National Bank is assured and the work of tearing down about one-half of the Noyes block and clearing a portion of the lot will commence at once. The bakery building owned by Wilson Walker will be moved to Danforth street.

Plans call for a two-story block of tapestry brick and cement construction, running forty feet on Main street and sixty three feet on Cottage street. The building will be located close to the street line.

The bank will occupy the first floor and have an up-to-date equipment. On the right of the main street entrance will be a public telephone booth and on the left a ladies' rest room. The main banking room beyond will contain on the right a space for the cashier and a row of four wickets. A consultation room and four booths will be located on the opposite side with a room for the directors in the rear. A modern vault of fire and burglar proof construction is to be built into the structure near the rear wall. This vault will be divided for safety deposit boxes and for general banking use.

A Main street entrance on the northerly corner will lead to the second floor to be occupied by Dr. C. W. Nelson and the Norway Central of the New England Telephone & Telegraph Co. According to the plans Dr. Nelson will use four office rooms, to include consultation and operating rooms, all on the Main street side. The telephone exchange will use space in the rear and facing Cottage street to include the operator's room, stock room and retiring room.

The basement will have a concrete boiler room and coal pocket. There will be a large space for general work and several lavatories.

It is estimated the building and equipment will cost about $50,000. James H. Kerr of Rumford will have the general construction. L. M. Longley & Son, Norway will install the plumbing and heating, Howard B. Young, Norway, will do the wiring for electricity. Harry S. Coombs of Lewiston is the architect.

Work of demolishing the Noyes block will start next Monday and on the first of October the contractor expects to have completed the building.

As construction progresses it is possible the bank officials may decide to clear the entire lot and remove from sight the landmark that has harbored many kinds of business for 122 years.

Clyde River Electric Co. Makes an Assignment

Many Local People Among the Investors

The stock and bonds of this above company have been sold to investors in this section for the past year or more by several local salesmen.

It is within reason to state that between fifteen and fifty thousand has been taken from this community. The possibilities of realizing on the stock is extremely small.

A meeting of the stockholders has been called and will probably be attended by a representative from this vicinity. Walter L. Gray, South Paris, and Col. A. J. Stearns, Norway, have been suggested as the persons to appear for those in interest for this section.

It is the repetition of the old story of big returns and salesmanship among those who did not know the rules of investing safely.

Norway High School

The masquerade which was planned for Friday, May 7, has been set forward to May 14.

The girls of the high school have formed a track team. At a meeting of the team, Ruth Tracy, '26, was elected manager. Regular practice is held every night, weather permitting.

H. A. Markley, Field Secretary of the Civic League, addressed the students at general assembly Monday morning, April 26. His talk was enthusiastically received.

The sophomore class has appointed the following committee to chose class rings: Mary Favor, Albert Clark and Vincent Ashton.

The French Club met Monday evening at the home of Frances Rich. An interesting programme consisted of: story, Marion Bennett; anecdote, Frances Rich; dialogue, Osmond Towne and John Newton. Delicious refreshments were served by the hostess.

A tennis tournament is to be held Saturday. Preliminaries are being played after school this week. Both semi-finals and finals will be played Saturday.

Also on Saturday the Oxford County Shorthand and Typewriting Contest will be held at the school gymnasium. Several schools have already sent in their registration fees. West Paris was obliged to withdraw on account of an epidemic of measles in their school. Representatives of the Royal and Underwood Typewriter Companies will be present to assist in the contest.

Pictures for the Caduceus are being taken at Miss Libby's studio.

Prof. George A. Yeaton of Augusta was in town, Thursday.

The Women's Club will meet in Community Hall, Tuesday, May 4 at 3 p. m. There will be a musical program, in which the Nevin Quartet of South Paris will have a part. The meeting will be open to all the women in the community and a large attendance is expected.

Mr. and Mrs. Win Knight entertained the Couple Club, Tuesday evening. They dined at Kilgore's Cafe at 7 o'clock, after which bridge was enjoyed in the Knight's home on Winter street. Three tables were at play.

Mabel McKay and Maurice York went to Lewiston, Saturday to see their brother, Francis York, who is in the C. M. G. hospital.

Fred M. Davis returned to Lewiston, Thursday to prepare his musical act for movie theatres along the Maine Central line. He will open at Livermore Falls, Monday evening, Wilton, Tuesday evening and other dates that may keep him going several weeks. His "Natural Talent" act, so named, comprises readings, jokes, singing and selections on the piano, banjo and violin. He is featuring imitations on the violin and a talk on Mellie Dunham.

The Central Maine Power Co. held an electric cooking party in K. of P. Hall, Tuesday afternoon and Wednesday evening. Miss Helen B. Aitken of Chicago, the well known home economist demonstrated upon a Hotpoint Electric Range. She had many original recipes which were passed along to the vsitors.

The cement streets have been cleaned this week and made ready for George Tripp, who starts Monday with broom and push cart in the summer cleaning campaign.

Miss Iva Merrill went to the Deaconess Hospital in Boston, Wednesday, for surgery. She was accompanied by her father, Irving Merrill, of South Paris, and sister, Mrs. Chester Hammond, of Skowhegan.

The Grand Orient will convene at Red Men's Hall, Mechanic Falls, Wednesday, May 5. All members should be on the docket at 7 o'clock for this will be a real time.

The bank is fully installed and in working order at the high school, Fridays of each week. All day is banking day and friends and parents are invited to go in and see the bank as it is operated by the students.

The Twin Town Nature Club will meet at the home of Mr. and Mrs. Albert D. Park, South Paris, next Monday evening and will be observed as Bird Night. Answer to roll call by bird quotations.

Ed. D. Packard, carpenter and builder has bought a 102 x 99 foot lot on Pleasant street of Chas. A. Frost. It is hinted that Mr. Packard is to build on it this season.

Obituary

J. Henry Huntress

J. Henry Huntress died at his home in Berwick, April 1st. He would have been 72 years old the coming June. He was a son of Simon and Sarah E. Huntress of Shapleigh, grandson of Joseph Huntress and Alfred Hull, who was superintendent of schools and county commissioner for several successive years.

The deceased was a Methodist, was superintendent of Sunday school, sang in the choir and took an active part in all church work. He taught school, was Justice of the Peace, did land surveying, later he learned the printer's trade, working in Conway, N. H., and on the Norway Advertiser. At Norway he joined the Universalist Church and was Grand Worthy Patriarch of the Temperance organization.

For several years he has devoted a large part of his time to writing. He has written many books, poems, Hymns, stories, plays—all with good morals.

He leaves a wife, one daughter, Mrs. F. E. England of Dover, N. H. Two grandchildren, four sisters, Mrs. Addie L. Crediford of Peabody, Mass., Mrs. Geo. C. Smith of Dover, N. H., Mrs. Annie B. Stiles of St. Petersburg, Fla.; an aunt, Mrs. Edmund Coffin of Shapleigh besides many nieces and nephews, also another sister, Mrs. Herbert L. Fernald of Alfred, Me.

Mrs. Samuel Crockett

Mrs. Lelia Dwinal Crockett, widow of Samuel L. Crockett, died at the home of her brother, Albert Dwinal, Sunday, at the age of 70 years. She was born in Mechanic Falls, Feb. 4, 1856, the daughter of Geo. B. and Lambana M. (Richards) Dwinal. She received her early education in the schools of Mechanic Falls.

She married Samuel L. Crockett in 1876 and they came to Norway, where Mr. Crockett was engaged in the drug business in the store now occupied by Frank P. Stone.

Soon after Mr. Crockett's death Mrs. Crockett made her home with her brother, Albert Dwinal of Oxford, staying part of the time there and part of the time at Norway. She is survived by one son, Harry Crockett, and one brother, Albert Dwinal.

Mrs. Eunice Forbes

Word has been received of the death of Miss Eunice Forbes, who taught at Wakefield, Mass., death being due to heart failure. Miss Forbes died Wednesday night, April 28, at 9 o'clock at the home of her sister, Mrs. Hattie Forbes Pratt at East Orange, where she was spending a week's vacation.

Miss Forbes was born in Paris, Dec. 20, 1865, the daughter of Dea. and Mrs. Henry Forbes.

Miss Forbes has been a successful school teacher for many years. She has been a frequent visitor in town owning Woodlawn Cottage at the lake where she has spent her summers.

The remains will be brought to South Paris where services will be held. Burial to be in Riverside cemetery.

William C. Higgins

William C. Higgins, a civil war veteran, passed away at the home of Mr. and Mrs. Horace Edwards, South Paris, Monday morning, April 26. He came there the preceeding Thursday from the Soldiers' Home in Togus, where he spends his winters. He was ill when he arrived and failed rapidly.

Mr. Higgins was born in New Gloucester seventy-seven years ago. He served in the 29th Maine Regiment and enlistel from that town at the age of thirteen years.

Some trirty-five years ago he worked in the Bethel Chair Co. factory but for a long time resided in Norway, staying with his brother, Chas. Higgins. After the death of his brother, he made his home summers with Mr. and Mrs. Horace Edwards at South Paris and spent the winters in the Soldiers' Home at Togus.

Mr. Higgins is survived by one brother, Samuel Higgins, of Greenwood; two nieces, Miss Gertie Higgins of Norway, and Mrs. Bertha Adams of Oakland, two nephews, Alvin Higgins of Oakland and George Higgins of Dayton, Ohio, and other relatives.

Services were held at Leroy Spiller's Funeral Home, Wednesday morning, at 8:30 and attended by Rev. Olin B. Tracy. Burial was in Norway Pine Grove Cemetery.

Mr. and Mrs. E. Wesley Whitman went to the Hubbard House, Paris Hill, Thursday, where they will be employed for six months. During their absence, W. H. Edminster will occupy their home on Fair Street.

Mrs. Charles A. Richardson was in Lewiston over the week end and visited her daughter, Mrs. Theodore R. Frost, who is at the St. Marie Hospital, recovering from recent surgery, and is making a good gain.

Dr. and Mrs. W. N. Swett and Mr. and Mrs Perley C. May were guests of relatives and friends at Auburn over the week end.

Mrs. Horace E. Mixer left, Thursday, with her daughter, Miss Virginia Mixer, a teacher in the Beverly, Mass. schools, for a week in Detroit, where they will be guests of Rupert Mixer and family, and Mrs. Mixer will see her young grandson for the first time.

Mrs. Eva Anderson has returned to Mrs. Elizabeth F. Swett's dressmaking rooms after three weeks' absence.

MELLIE-GRAMS

Anxiously Looking East—Mellie Writes Usual Letter

We arrived here—Grand Rapids, Mich., Thursday morning, April 22. Three days stop and then off for Pittsburg, Pa.

We were met at depot by a multitude and brass band with furious music and made a triumphal tour of the city. All the acts and actors on the bill at Toledo came with us in the sleeping car to this city and were in the procession with your humble servant in the front. The car top tipped back and I waved my hand like a conquering hero, king, horse thief or a grey headed old fool. That is right, it is the truth, but its not hard to do. The people seemed pleased and the management wanted me to be seen and by-the-way they will pay me next Saturday night. That is why I do it. Nothing else.

They have given me a wonderful hand at the theatre. Last night there were hundreds of people who could not get in and in the last act "we stopped the show." It's true and that way pretty often.

After Pittsburg we'll begin going east and be at Syracuse, N. Y., May 3d, Lowell, Mass., and then Portland, Me. and home, that is unless changes are made. Regards to everybody.

Mellie and Gram.

Standard or Daylight. Which?

Meeting Called to Decide

Interested citizens and others are requested to meet at the Norway Municipal court room this Thursday evening at 7:30 o'clock and express their views regarding the adopting of Daily Saving Schedule of time for the coming season.

We supposed the matter had been settled by the last legislature that standard time was to be the time.

Let there be a good attendance and an honest expression of opinion.

Pyramid Parties

A few Pyramid parties have been held during the past week and it is expected they will be coming fast by another month as many are planning auto trips for their guests.

Miss Evelyn Saleeby was hostess for her group of three guests, Saturday evening, when a social time was enjoyed, and the hostess served dainty refreshments. Her guests were the Misses Frances Rich, Catherine Longley and Katherine Drake.

Miss Doris Stone entertained two guests and gave them an evening at the Rex, her guests including Mrs. Orin L. Stone and Mrs. Guy Stevens.

Miss Ruth Holt entertained her guests, including Mrs. Annie Holt, Mr. and Mrs. Stephen Klament at the Rex Theatre, Tuesday evening.

Mrs. Jesse P. Edwards had for her group of four, Mrs. Elmer Twitchell, Mrs. Will Twitchell and Mrs. Flora Cummings from Fore street, which will expand the territory a little. Mr. Edwards made her fourth guest.

Mrs. Bert W. Hutchins completed her series with one guest.

TRAINS CHANGE TIME

Trains on the Grand Trunk will change time Sunday, May 2, as follows:

Leave Norway for Portland 8:53 a. m. daily.

Leave Norway for Montreal 9:18 a. m. daily except Sunday and 7:03 p. m. daily.

Express to Portland leaves South Paris at 5.27 p. m. on week days and 6.10 p. m., Sunday.

PYTHIAN SISTERS

The regular meeting of Lake Temple Pythian Sisters, on Tuesday night, will be followed by a social hour. A penny lunch will be served and each Sister will bring a small plate of refreshments.

VERANDA CLUB NOTES

Veranda Club met with Mrs. Eva Fogg, Thursday evening, April 15, with a small attendance, owing to the illness of several of the members. After the business meeting, the hostess served lunch.

The next meeting will be with Mrs. Ida Gammon, Thursday evening, May 6.

Mrs. Florence Smith entertained the benefit card party at her home Saturday evening, April 17. Saturday evening, April 24, Mrs. Ina Wilberger entertained the card party at the home of Mrs. Addie Olmstead.

Rev. and Mrs. N. R. Pearson are attending the Methodist conference at Rockland this week.

Mrs. Wealthy Cox Harris has sold her household goods and will return to Somerville, Mass., about May 10.

Mr. and Mrs. Frank H. Beck have been ill with influenza at their home on Whitman street.

Mrs. Grace Holden of Acton, Mass., is visiting her cousin, Mrs. John F. Swain, and other relatives in town.

John Laforte and son were at Monmouth over the week-end. They found hard traveling. On the way they traveled 45 miles and it took them 11 hours.

Miss Ruth Holt goes to the Crawford House, Friday, for a five month's season. This is her third year at the Crawford House.

Clayton Heath left Saturday noon for Boston, accompanied by his father, T. L. Heath and returned Sunday night with Mrs. Heath and little son.

Street rumor has it that Dr. A. W. Easton, dentist, will occupy the rent made vacant when the telephone company move to their new home.

Miss Mildred Curtis spent the week end with Mr. and Mrs. William C. White of Auburn.

Mr. and Mrs. Edwin C. Perkins of Auburn were week end guests of his mother, Mrs. Horace C. Kimball. Mr. Perkins has fully recovered from his recent illness with pneumonia. He is employed by the New England Telephone Co. and is now working from Sebago up this way.

Mss Georgia Walker moved, Wednesday from the Dr. L. W. Staples house, where she has had rooms for the past four years, to the Hatch house, where she will have three rooms on the second floor in Mattie Fiske's rent.

Mrs. W. L. Libby has returned from Boston, where she visited the markets, and Mrs. Walter S. Stearns is assisting her in her dressmaking rooms.

Fred Whicher, Sadie Locke, Lewis Poland and friend from Berlin, N. H., Mattie Hopkins and niece, Edith, motored to Welchville. Thursday and called on their sister, Mrs. Charles Poland and Friday they motored to South Paris and Oxford accompanied by Mrs. Gertrude Brown and son, Horace.

Fred Whicher of Tilton, N. H., spent several days of his vacation in Norway visiting his friend, Sadie Locke, Main street.

Miss Margaret Slattery

Who lectures at the Norway Congregational Church next Wednesday Evening

Norway Church Items

Congregational

Church services next Sunday morning at 9:30 o'clock and a vote will be taken to decide about holding the services at this hour during the summer. Voting will be done with slips and ballot box, with the majority to rule. To secure a fair expression of opinion, it is necessary for all to be present and vote either for the regular hour, 10:45 or for 9:30, the proposed change.

After an absence of two weeks the pastor occupied the pulpit Sunday morning and greeted by his parishioners. The sermon was a concise report of his trip to Birmingham, Ala., and outstanding features in the program of the International Conference.

Subject of the sermon next Sunday morning, "Christ the Unifier".

Juniors at 3 o'clock, leader, Miss Irene Tubbs.

Young Peoples' meeting at 6:30 with the topic selected and leaders chosen from the "floor".

Miss Margaret Slattery's lecture "The Quest for Thrills" on May 5 will prove helpful and interesting.

State Conference at Portland will be held on May 4, 5, 6. Rev. and Mrs. O. B. Tracy are among the number to represent this church. Rev. O. H. Tracy D. D. will attend as a delegate from South Paris.

H. A. Markley, Field Secretary of the Civic League gave a moving picture lecture on Temperance at a union meeting Sunday evening. The pictures were intersting and instructive showing the working of bootlegging, the court and the upholding of justice through public sentiment, to bring about the enforcement of the law.

Universalist

Rev. Chester G. Miller will preach next Sunday at 9:30 from the text "When the devil had completed every temptation, he departed from him for a season." Luke 4:13. A special offering for mission work in Japan will be taken.

Sunday school will meet at 10:30. The opening service will be in charge of Adeline Decoster's class.

The teachers' training class will be omitted this week.

The Ladies' Circle will meet with Mrs. S. B. Cummings, Friday afternoon.

Junior Union will meet at 4 o'clock, topic, "Songs of the Heart," leaders, Rexford Waite and Paul Brown.

Y. P. C. U. will meet at 7 o'clock, topic, "Crime, its extent, causes and remedy." Leaders, Dwight Kilgore and Ralph Murdock.

The banquet that was tended the parents by the Sunday school pupls at the church vestry, Wednesday evening, was a very enjoyable affair. The tables were filled to capacity with parents and pupils. After a bounteous supper of escallops, cold meats and the usual pastry was served, Mr. Miller acting as toastmaster spoke in his usual pleasing manner and introduced the speakers. Maford Mann as superintendent spoke for the Sunday school, its needs and aspirations. Mae Hutchins spoke for the mothers and Laurence Denison for the fathers. Miss Pearman, the last speaker, dwelt on the cooperation between parents and pupils to make an efficient and progressive Sunday school. Several pleasing and amusing stunts, mostly in pantomime, were put on by the various classes. The evening closed with a social for the young people.

Baptist

Thursday: C. E., 7:30, How can we help to make our cities Christian? Missionary meeting. Leader, Etta Buck.

Saturday: Prayer Circles, 7.

Sunday: Morning worship, 10:45, with sermon by the Pastor. Bible school, 12. Communion service, 1. p. m.; evening meeting, 7.

Tuesday: 7:30, annual business meeting of the church to be held in the vestry.

Methodist

The church will be closed next Sunday because of the conference.

Friday evening, May 7, a Maybasket party will be held at Community Hall. Maybaskets made by Mr. Morgan's Sunday school class recently, will be on sale and in charge of Mrs. Fred Allen. Ice cream and cake will be sold with Mrs. Walter Glidden and Mrs. Geo. Smith.

On Wednesday afternoon, May 5, the Ladies' Aid will meet in Community Hall for work.

Christ Church

Saturday, May 1st, SS. Philip and James, low celebration, 8 a. m.

4th Sunday after Easter, low celebration 8 a. m. Church school 9:45 a. m. Morning prayer, 10:45 a. m. Choral celebration and sermon, 11 a. m.

Sunday evening at 7:30 p. m., the Rt. Rev. Benjamin Brewster D. D., Bishop of Maine, will preach and administer the Sacrament of Confirmation. A hearty invitation is extended to all who wish to hear the Bishop.

Saint Mary's Guild will meet with Mrs. C. W. Nelson, Friday evening, April 30 at 7:30 o'clock.

Mr. and Mrs. Eugene F. Andrews are in town for a few days, the guests of Mr. and Mrs. Herbert F. Andrews. Mr. Andrews has been in New Hampshire on a business trip.

Fred L. Pike of the Blue Stores, has a new Studebaker closed car. He got it this week of Win Knight.

Murray, the Tainter music man of Lewiston, was calling on friends here, including J. A. Woodman, Thursday.

Mr. and Mrs. Irving Harmon, who went to Casco for over the holiday last week are both ill with influenza. Harmon returned for a day, but was too ill to remain.

(Continued on pages 4 and 6)

SOUTH PARIS NEWS

SOUTH PARIS HIGH SCHOOL

Items for Week of April 19th

Miss Bishop has been ill at Miss Clark's home in Norway for several days.

The French and English Clubs will hold meetings next week.

The combined Junior and Senior high school orchestras furnished music for the drama of Friday evening. Howard Shaw assisted.

Baseball schedule as follows:
May 1—Mexico at Mexico.
May 5—Bridgton at South Paris.
May 8—Stephens High at South Paris.
May 12—Open.
May 15—Open.
May 19—Mexico at South Paris.
May 22—Farmington Normal at South Paris.
May 26—Stephens High at Rumford.
May 29—Norway at South Paris.
June 2—Norway at Norway.
June 5—Open.
June 10—Alumni.

National Forest Week, Senior High School assembly, Wednesday, April 21. Junior Class:

Star Spangled Banner ....
Oath of Allegiance ....
Scripture .... Martha Barrows
Lord's Prayer ....
Forest Week and National Forests .... Henry Swett
Value of Maine Forests .... Alpha Thayer
Forest Preservation .... Ruth Brown
Maine Woods in Winter .... Ella Churchill
Maine Lookout Stations .... Marion Brooks
Announcement .... Albion Pratt
Song .... School
Arrangements made by Albion Pratt.

A meeting of the Latin Club was held at the high school, Wednesday evening, April 21, at 7:30. There were fifteen club members dressed in Roman costume present. The following committee was appointed for the May meeting: Warren Stearns, John Chandler and Miriam Wheeler. After the business meeting, a talk was given by Warren Stearns on the following subjects: April 21st, Its Significance and Observance by our Latin Club. A solemn procession was formed and the club members with green branches, marched to a dimly lighted room where the statue of the goddess Dea Roma (Stella Mills) was standing. The boughs were placed before the altar of the goddess. The slaves (John Chandler and William Wright) unveiled the statue and the club members greeted the goddess. The lustration of the company followed, performed by the priestess (Marion Brooks) and the slaves. The sacrificed cake and milk were served by the slaves. A short social followed in which the members enjoyed the game "A Latin Picture Gallery."

The eighth grade gave a program, Thursday morning, in general assembly. This being National Forest Week, the program concerned Forest Conservation. The program was as follows:

Star Spangled Banner .... School
Oath of Allegiance .... School
Scripture .... Edward Swett
Lord's Prayer ....
Paper, Forest Protection and Conservation in Maine and the Nation .... Arthur Barker
Piano solo .... Frances Knights
Dialogue, "A Group of Historic Trees" .... Edward Briggs, Ruth Woodworth, Harold Nevers, Eileen Pratt, Lucy Morse, Kenneth Brill, Greta Merrill, Harold Proctor, Helen Brown, Paul Thompson and Geraldine Farrar.
Poem, "Trees" .... Isabella Fleming

President Philip Plummer of the Agricultural Club has appointed the following committee for the Father and Son banquet:

General Com.—Francis Edwards, Edgar Colby, Philip Plummer.
Musical Com.—Morris Judd, Bernard Dumas, Howard Ellingwood.
Entertainment Com.—Philip Parsons, Clifford Russell.
Invitation Com.—Wendell Twitchell, Clyde Nottage.

Those in grade 7 receiving 100 per cent in spelling: Earle Briggs, Shirley Decoster, Arlene Millett, Hazel Mosher, Chester Pratt, Hazel Ryder, Gilbert Stevens Gordon Thayer, Gerald Walker, Pauline Paine and Gertrude Bennett.

Those receiving 100 per cent. in spelling in grade 8 for week of April 19th, Arthur Barker, Edward Briggs, Helen Brown, Preston Cummings, Geraldine Farrar, Isabella Fleming, Eleanor Haskell, Frances Knights, Greta Merrill, Eileen Pratt, Harold Proctor, Gordon Stewart, Perley Whitney, Ruth Woodworth, Lucinda Ripley, Merritt Caldwell, Lucy Morse.

Congregational Crurch Services

Dr. Olin H. Tracy preached a fine sermon at the Congregational church, Sunday morning, text, John 18:38, What is Truth? When the Poet of the Galilean hills stood before that astute man, Pilate, he was asked this question. Pilate was in a cynical mood when he made his inquiry. Truth is the reality behind the appearance of things—in your life and mine. We live in such close relations to the imperious demands of our physical lives that we forget the great universe which hovers over us. No sun or star is ever even a part of a second behind its running time. There is a Personality and Will close to it all which directs this law and order. Behind all the races and classes of men is the idea of brotherhood. The only thing we can do here in America to guarantee peace and prosperity is to be friends and neighbors with all men.

Seneca Club Elected Officers

At its annual meeting held with Mrs. Florence Haskell, the Seneca Club elected the following officers for the coming year:

Pres.—Mrs. Alta Wise.
Vice-Pres.—Mrs. Luella Morton.
Sec.—Mrs. Alice Allen.
Treas.—Mrs. Eva Howard.
Ex. Com.—Mrs. Mary Wheeler Mrs. Louada Stewart, Mrs. Bessie Goldsmith.
Literary Directors—Mrs. Sarah Parlin, Mrs. Luella Morton.

Miss S. E. Porter of Portland is spending the week with her mother, Mrs. Ida Porter.

Shaw's Orchestra, five pieces, will play for the Legion dance at Oxford, Friday night. The team has been engaged to furnish music at West Sumner on Memorial Day.

Miss Lucy M. Lundell, who is a student at Bates College, was one of five freshmen recently chosen to present a on-act play, "The Florist Shop," in connection with the 4A plays.

A surprise farewell party was given at the home of Mr. and Mrs. Alton Grant on the evening of April 22, in honor of Mr. and Mrs. Walter E. Davis, who have purchased a farm in Greene and are about to move there. Fifty or more were present, most of them from the Mason Manufacturing Co., where Mr. Davis has been employed for some years. There was music and sociability and a general good time. Ice cream and cake were served. Mr. and Mrs. Davis received a number of presents.

Mr. and Mrs. Ernest Nason went to North Waterford, Sunday, to attend the funera of Mr. Nason's brother, J. Walker Nason, who died April 23, at the age of 48 years.

Dr. and Mrs. D. M. Stewart returned from Boston, Sunday night, where they had been called by the illness of their daughter, Miss Geraldine Stewart, a student at Wheaton College. She was afflicted with an imbedded tooth and an operation was performed by Dr. F. W. Rounds.

Miss Doris Kerr, who is teaching in Boston, was home a few days.

Frank S. Clark is finishing a room in the building next to his house on Skillings Avenue for a barber shop and will transfer his equipment from his home to the new location.

On Sunday evening, May 2, at the Congregational Church, there will be a program given under the auspices of the Ladies' Missionary Society, including selections by the choir, and vocal and violin solos. The playlet, "Chee Moo's Choice" will be gven by six girls. Silver offering will be taken.

(Continued on page 10)

SOCIETY DIRECTORY

A cordial invitation is extended to strangers who belong to any of these organizations to visit meetings when in town.

OXFORD LODGE, F. & A. M., No. 18, meets in Masonic Hall, Friday evening, on or before full moon. Walter F. Noyes, acting W. M.; Raymond H. Eastman, Secretary.

OXFORD ROYAL ARCH CHAPTER, No. 29, meets in Masonic Hall, Wednesday evening on or before full moon. Ernest C. Murch, H. P.; Raymond H. Eastman, Secretary.

OXFORD COUNCIL, No. 14, R. & S. M., meets in Masonic Hall, Friday evening, after the full moon. Norman U. Greenlaw, T. I. M., E. J. Record, Recorder.

OXFORD LODGE, No. 1, Ark Mariners, meets in Masonic Hall, Wednesday after the full moon. John W. Lasselle, Ven. Pat. George F. Hathaway, Secretary.

OXFORD CHAPTER, No. 168, O. E. S. meets in Masonic Hall, Tuesday evening following the Friday after the full moon, at 7:30. A. Marion Welch, W. M.; E. Estella Carroll, Secretary.

NORWAY LODGE, No. 16, I. O. O. F. meets in their hall every Tuesday evening from Sept. 1st to June 1st; the second and fourth Tuesdays from June 1st to sept. 1st. Theodore R. Frost, N. G.; O. J. Foss, Sec.

MT. HOPE REBEKAH LODGE, No. 58, I. O. O. F., meets in Odd Fellows' Hall the first and third Friday evenings from Sept. 1st to July 1st, and from July 1st to Sept. 1st, the first Friday. Mrs. Rose A. Everett, N. G.; Eva M. Kimball, Secretary.

WILDEY ENCAMPMENT, No. 21, I. O. O. F., meets in their hall the second and fourth Friday evenings from Sept. 1st to June 1st and the 4th Friday from June 1st to Sept. 1st. J. E. Everett, C. P.; H. V. Cole, H. P.; O. J. Foss, Scribe.

HARRY RUST POST, NO. 54, G. A. R. regular meeting first Saturday of every month, at the home of D. A. Jordan, at 2 p. m. G. B. Wiley, Commander; S. V. C., George Seavey. J. P. Edwards, Ass't. Adjt. and Q. M.

HARRY RUST W. R. C. No. 43, meets in K. of P. Hall the second and 4th Tuesday evenings of each month. Esther Lapham, pres.; Edith Edwards, Sec.

NORWAY CAMP No. 10358, M. W. of A. meets at the Hathaway Block, second and fourth Thursday evening of each month. A. G. Blacquiere, Consul; Eugene C. Libby, Clerk.

PENNESSEEWASSEE LODGE, No. 18, K. of P., meets in Knights of Pythias Hall every Thursday evening. Ernest Mattor, C. C.; Roland S. Nevers, K. of R. & C.

LAKE TEMPLE PYTHIAN SISTERS, No. 45, meets at the K. of P. Hall, the first and third Tuesday evening of each month at 7:30 p. m. Mrs. Avis Huff, M. E. C. Mrs. Mary Lewis, M. E. C.

NORWAY LODGE, LOYAL ORDER OF MOOSE, No. 1614, meets Friday evenings at Moose Hall. Director, Arsene Blacquiere; Sec., Maurice E. Prince.

NORWAY CHAPTER WOMEN OF MOOSEHEART LEGION No. 379 meets the second and fourth Tuesday evenings of each month at Moose Hall. Senior Regent, Mattie Hopkins; Junior Regent, Sadie Locke; Recorder, Alice Blacquiere.

ELIZABETH CROCKETT BLAKE TENT NO. 8, D. of V. meets at K. of P. Hall the second and fourth Friday evenings of each month Della M. Bickford, Pres., Carrie Tucker, Secretary.

WM. HENRY STONE POST, NO. 82 American Legion, meet at new American Legion Hall, every Wednesday of each month at 7:30 p. M. Wilfred G. Conary, Post Com., Walter Poindexter, Adjutant. 48tf

AMERICAN LEGION AUXILIARY to Wm. Henry Stone Post, No. 82, meets at the Memorial Building the second and fourth Wednesdays of each month at 7:30 P. M. Helen J. Denison, President; Gertrude Mattor, Secretary.

ROYAL NEIGHBORS meet in the Moose Hall the third Wednesday of each month at 7:30 p. m. Mrs. Gladys Rich, oracle; Hattie Edwards, recorder.

WILLIAM F. JONES
Attorney at Law
Notary Public Justice of the Peace
I. O. O. F. Block, Norway, Me.

ALBERT J. STEARNS
Attorney at Law
I. O. O. F. Block, 1-52 NORWAY, ME.

WILFRED G. CONARY
Lawyer
Stone's Drug Store Block, Norway, Me.
Telephone 196-2

ALTON C. WHEELER
Lawyer
9 Market Square South Paris, Me.
Telephone Connection

HASTINGS & SON
Counselors and Attorneys at Law
Fryeburg, Oxford County, Maine.

DONALD B. PARTRIDGE
Attorney at Law
193 Main Street, Norway, Me.
Office over Cook's Barber Shop

OTISFIELD

Richard Servetus Lombard Dead at 92 Years.

Richard Servetus Lombard passed away April 23rd, aged ninety-two years, eleven months, twenty-three days. He had been in feeble health for a long time, but a few days before his death he fell and broke his hip, which caused his death. He was a man of noble character and he lived an exemplary life and always ready to help those in time of trouble. He had a large circle of friends and was much respected by all. Funeral was at the home of Eugene Edwards, where he had been living sixteen years, April 25, conducted by Rev. Irvin Kemp of Casco. He was laid to rest in the old family lot. The flowers were beautiful. He had one nephew, Will Lombard, of Oxford, and two nieces in Massachusetts, Ella Ring and Louise Ring. He was kindly cared for by Mrs. Eugene Edwards and family. Gertrude Barrows and Helen Mitchell sang two pieces, One Sweetly Solemn Thought, and Nearer to My God.

A flock of wild geese passed over this place Saturday night, going a northerly course.

The first thunder shower for the season was Sunday morning, April 25.

There have been twenty-five snow storms the past winter, the first on Oct. 10th, the last one April 7th.

Reuben Kimball's family have been very sick the past week, but are all better now.

Jason Little and wife have been at South Paris the past week working for Mrs. Dexter Nutting.

CASCO

Mr. Shelling From Switzerland Gave Lecture—Entertainment and Social at Grange Hall, Friday—G. Cole Bought Mayberry Farm.

Fred Shelling, who came from Switzerland, Europe, over a year ago to take up the work on Dr. Mahlon's farm, Poplar Ridge, Casco, in connection with Camp Arcadia, gave an interesting talk about his travels and work as an agriculturist in Europe, Africa, Australia, China and back to England, where he was married, his wife coming to Casco with him. Mr. Shelling gave this talk in the interest of Casco high school, the proceeds going to the graduating class. There was a good attendance. A social followed, music by Leach's orchestra.

Guy Lord, who is a principal of a school in Massachusetts, is at home for a vacation.

The sophomore class of Casco high school are planning to give an entertainment and social at Casco grange hall Friday evening for the benefit of the graduating class.

Rev. Irving W. Kemp preached the funeral sermon of R. S. Lombard, Sunday, April 25 at Spurr's Corner, Otisfield.

Gardner Cole has bought the Mayberry Farm in Casco village of Frank Mayberry of Massachusetts.

BUDDHA SPEAKS

You who would taste the wine of life
Must water the vineyard of your love
With tears . . . .
—LeBARON COOKE.

In "Contemporary Verse."

Why Not Let Maine People Decide?

Much Profit Going to Waste Because of "Fernald Law"—Give People Chance to Decide Whether to Repeal It or Not.

(From Portland Press Herald)

Why should there be objection to allowing the people of Maine to decide whether or not the so-called "Fernald Law" should be repealed or amended?

This law, which went into effect sixteen years ago, prohibits the exportation of hydro-electric power beyond the borders of the state. It was passed by the Legislature because it was thought that if we held on to our hydro-electric power industries seeking power would eventually be compelled to come to Maine.

The law has failed to bring this about. In 16 years there has not been a single industry which has come into Maine wholly on account of the hydro-electric power which could be secured here and could not be obtained elsewhere. It is true that during this long period there has been some hydro-electric development in Maine, but it has only been such as our own market could absorb and for sixteen years water power which might have been put to some useful purpose, and which might have brought investments upon which taxes could be levied, has been running to waste.

In other words, Maine has been standing still while other states, having less available water power have been making steady progress. A notable example, to name only one state, is North Carolina, which has been making remarkable industrial gains, due in a large measure, to its wise encouragement of water power development.

This being the situation, and the so-called "Fernald law" having failed to bring about what many people thought it would accomplish, why should there be objection to putting this question before the people to determine whether or not this policy should be continued?

One reason given for objecting to submitting this question to the people is that certain great interests much prefer to have the Maine water power remain undeveloped until they have carried out their plan of fully developing water power which they control in nearby States.

These interests have in view monopolizing whatever market there is for hydro-electric power in the manufacturing sections of New England outside of Maine. If Maine should enter the field with surplus power to sell these interests would have sharp competition in their field of operation. So it suits their purposes to have Maine retain the "Fernald law"; hold back on water power development and so insure their having the whole market to themselves.

Conflicting with the great interests which have been referred to is another powerful group which is engaged in hydro-electric development. This group recognizes the fact that the complete development of the water power in Maine would give a large amount of power, enough for the needs of this state for many years and a surplus which could be disposed of in the New England market. If the surplus power developed in this State could be sold in this market it would aid in carrying the overhead on large investments and still have left an enormous amount of power which would be immediately available for industrial expansion in Maine.

This is the "nigger in the wood pile" and the real reason why the great interests which have no power holdings in Maine hope to delay hydro-electrical development here. Delaying a change in the "Fernald law" will give them time to monopolize the New England market without danger of competition. When this market has been safely secured then they will not care whether the Maine water power is developed or not.

But, in the meantime, our water power will continue to run to waste; Maine will lose the investment of great amounts of capital which would otherwise be made here and be subject to taxation; our industrial expansion will be postponed for another period of years and the state will continue to mark time while other states nearby are making progress.

Why should we play into the hands of those who have no wish to see this state make progress?

Why not insist that this important question be fully discussed and when all the facts have been placed before the people, have the "Fernald law" voted upon by those who are vitally concerned?

Are those who now oppose the reconsideratin of the "Fernald law" afraid to let the people of this state decide this question? If objections offered to the repeal or amendment of this law are well founded will not the people be easily convinced that they are right and decide the question as they want it decided?

KEZAR FALLS

Clean Up Day at M. E. Class Room—Mrs. Doe Home—Goddess of Spring Come Again.

Five ladies of the M. E. Circle had a cleaning up day in the little class room last week, making a wonderful transformation; first of all they attended to that cleanliness which is next to Godliness, hung muslin curtains at the window, replaced the pictures, burnished the stove, tacked some carpeting on the floor, viewed the result of their labor with critical eyes, concurred in the ultimatum "it looks real homey" and departed to their several domiciles well pleased with the work of their hands.

April 22nd, Mrs. Fred Whiton and Mrs. Perley Cross entertained the Ladies' Circle in the vestry. Seventeen were present and a very pleasant afternoon passed. Refreshments of sandwiches, cake and punch were served.

Mrs. Bertha Doe has returned home, much benefited by her sojourn at St. Barnabas Hospital.

Rev. A. A. Callaghan is in Rockland, attending conference, and Mrs. Callaghan is with her sister in Brunswick. Both Mr. and Mrs. Callaghan are much appreciated by their people and others privileged to meet them and it will gratify the expressed wish of their many friends that they may return to Kezar Falls.

Preston Fox is reported as being in poor health.

Owen Palmer, who has been ill with the flu for nearly a month, begins to feel like himself again.

Old man winter seems to have evaporated. The river, free once more, sings exultantly, its deep basso blending with the robins' song. Tulips, hyacinths and other garden friends are looking up, carpets of green are being rolled over the lawns; every day shows a deeper tinge of color in the woodlands; by all these signs and others of like import, we know that She, the beautiful Goddess of Spring has come again into her own.

BRYANT'S POND

LeClair-Martin

The marriage of J. Syll LeClair and Miss Daisy E. Martin took place at the home of Rev. W. S. Jacobs, the officiating clergyman, at Portland, Me., April 17th. The single ring service being used. Mrs. LeClair is the daughter of Mr. and Mrs. Ernest C. Day of Bryant Pond and is a graduate of Woodstock High School, class of 1923, later attending Burdett Business College at Lynn, Mass.

Mr. LeClair is the son of Mr. and Mrs. Gilbert LeClair of Prince Edward Island. He has resided in Bethel a number of years and is at present holding a position with Irving Carver. They will make their future home in Bethel.

NORTH WATERFORD

Will Ray and Family Sick—Lee Billings and J. Walker Nason Dead.

Will Ray, who has been sick in bed again, is now better, also Mrs. Ray, who had the flu, is out again; their son, Stanton, has also been confined to his bed, but is on the gain. Her father, Will Rice of Norway, came and helped care for them. Kathleen Lord is working there now.

Mrs. Eugene Lovejoy and son, Leon, who have been sick, are out again.

Merline Littlefield is suffering with a nervous sickness.

Mrs. Ella Hall and brother, Benjamin, have beeen stopping with their brother, Fred Black, a few days. Mrs. Clayton Littlefield of Lovell also visited there a few days. They were all called here by the death of Walker Nason. Mr. Littlefield visited at his brother's, Jesse Littlefield's, while here.

Lee Billings of Waterford, who had bene making his home at Walker Nason's for some time, and this winter had worked at the same place that Mr. Nason did, was taken with flu and pneumonia followed and he passed away there, Wednesday morning before Mr. Nason did, Thursday evening. His remains were taken to the home of his sister, Mrs. Guy Bancroft, where the funeral was held, Friday.

George Morey, who took care of Walker Nason in his last sickness, is there at the home sick with the flu.

Mr. Kittredge is working for Henry Durgin.

Merle Morse's family have all been sick, also Mr. and Mrs. Frank Wood and son, Lawrence, have been sick in bed.

Mrs. Henrietta Whitcomb, who is stopping with her daughter, Mrs. George Kimball, is sick in bed, but gaining.

Mrs. Charles Marston is laid up with a lameness so is not able to get around to do her work.

Annie Hazelton received a card announcing the arrival of a baby girl at Mr. and Mrs. Harry Morey's. North Fryeburg, Lois May, April 19.

Rev. J. C. Thurston went back to the sanitorium at Melrose, Mass., Saturday, for more treatment.

Wallace Elliott has been sick so was out of the spool mill several days. John McAlister was also another sick one.

Rev. and Mrs. W. T. Bull and daughter Ruth called on Annie Hazelton, Monday afternoon.

Death has again entered our little midst and taken Walker Nason, April 23rd, who had the flu with pneumonia following. He had worked at Wentworth's camps a distance of about 7 miles and the night he was taken sick, walked from there home with great difficulty. He was a member of the Knights, Masons, and Odd Fellows. He lost his wife about 8 years ago, so has been mother and father to his three children, who still need his care and protection. The deceased was 48 years of age. Besides his children, Lois Waterhouse, Ruth and Daniel, he leaves a granddaughter, Helen Waterhouse, two brothers, Ernest of South Paris and Noah of New York, and two sisters, Mrs. Martha Black of this place and Mrs. Phoebe Littlefied of Lovell. The funeral was held at the home Sunday afternoon, Rev. W. I. Bull officiated. The floral offerings were beautiful. Burial at Woodlawn Cemetery.

WATERFORD

Surprise Party Thursday Evening—Cow Ran Away, Got Stuck in Snow and Rescued.

The body of Lee Bilings was brought to the home of his mother, Mrs. C. M. Billings and of his sister and husband, Mr. and Mrs. Guy Bancroft, and buried from there on Friday. The deceased was a kindly young man, whom every one liked and leaves a mother, five sisters and one brother to mourn their loss.

Mary Rounds came home, Saturday, for a week's vacation from her school.

Recent victims of the flu are Mr. and Mrs. Ned Stone, Mr. and Mrs. Guy Bancroft and Velma and Agnes Bancroft, Mrs. Blanche Tyler and James Tyler.

Mrs. Lillian Morse was again called to North Waterford on account of illness in her brother's family.

There was a very pleasant surprise party on Thursday evening, the occasion being the birthday of Harold Pike. About twenty-five guests gathered at the Pike home, "Lake View Farm" and whist was the order of the evening. After the game the hostess, Mrs. Harold Pike and Mrs. Lizzie Pike, served a supper consisting of rolls, fruit salad, assorted cake, ice cream, coffee and a beautiful birthday cake. A trip to the barn to see the splendid herd of thoroughbred Guernsey cows, completed the evening.

As Urban Tyler was watering his cows on Sunday one of them ran away. Mr. Tyler and several of the neighbors gave chase, but were not able to round up the cow until the next day, when she got stuck in a snow drift on the opposite side of Bear mountain.

Mrs. Nolon from Augusta is visiting her daughter, Mrs. Amy Hubbard.

EAST STONEHAM

Lyman Chute has returned to his work after a long sickness at his home in West Lovell.

V. H. Littlefield has been sick with the flu.

Vera Parker and son, visited her grandfather, Walter Butters. Sunday.

Leonard Doughty and Violet McAlister spent the week end in Norway.

Carroll Curtis has been sick with the prevailing epidemic.

Stanwood Nelson went to Norawy, Sunday.

Mr. and Mrs. Harold Farrington and son, Norman, visited at Mr. and Mrs. Edward Farrington's at South Paris, Sunday.

Walter Butters has been sick the past week.

Elsie Foster spent Sunday with her friend, Mrs. May Hobson, at Lynchville.

Mrs. Annie Files visited relatives in town, Sunday.

Olive Stearns was home over the week end from her school in Waterford.

Leon Kilgore of Norway is visiting friends in town.

Mr. and Mrs. Cecil Barker spent several days last week with Mr. and Mrs. John Barker.

Mr. and Mrs. Raymond McAlister were callers at C. L. Chaplin's, Sunday.

Mr. and Mrs. Carlton Barker visited at Cecil Barker's, Sunday.

A very large flock of wild geese were seen flying over this place, April 24th.

Mr. and Mrs. Archie Stearns and family visited at S. A. Stearns', Sunday.

Raymond McAlister is able to be out again, after being confined to the house with the prevailing epidemic and an abscess in his throat.

Ernest McAlister called at F. R. and R. A. McAlister's, Friday.

Cecil Barker went to Norway, Tuesday.

SOUTH WATERFORD

Pupils having 100 per cent. in spelling, week ending April 23:

Donald Kingman	Albert Packard
Edna Kimball	Loren Gardner
Freeman Chaplin	Frederick Callahan
Mildred Haynes	Thelma McAllister
Mildred Millett	Edwin Gardner
Ethel Kimball	Helen McAlister
May Lundstrom	Earl Bell
Donald Bell	Charles Blanchard
Maisie Millett	James Kilgore
Lawrence Lundstrom	Edward Packard

ALL ARE INVITED:—Come ye, and let us go up to the mountains of the Lord, to the house of the God of Jacob; and he will teach us of his ways, and we will walk in his paths.—Isaiah 2:3.

FRYEBURG CENTER AND MENOTOMY

Mrs. Arthur Wiley visited her mother at Green Hill, Saturday. Mrs. Hill has been suffering from a bad cold.

Richard Watson is working for P. C. Dennett.

Wilfred Springer and family arrived Saturday afternoon at Arthur Wiley's, where he will stop a few days before beginning his summer's work.

George Nickerson is busy running his incubator for different people.

Messrs. Bradley, Buzzell, Baker and Bell have been busy the past week turning in logs.

Mrs. P. C. Dennett has a flock of 220 nice Rhode Island Red chickens.

Dr. and Mrs. Gregory were business visitors in Menotomy, recently.

LOCKE'S MILLS

Auburn Visitors Here—Cleared Thirty Dollars at Sale.

Mrs. Nellie McFarland and daughter, Helen of Auburn are visiting her daughter, Mrs. Lester Tebbets.

Stanley Bartlett was home from Norway, Sunday.

Mrs. Bryant of Foxcroft is a guest of her daughter, Mrs. George Tirrell.

Esther Littlefield of Auburn is visiting her father and brother.

The Ladies' Aid held their sale at the hall, Friday evening. Over thirty dollars was cleared.

V. L. PARTRIDGE
Cobbler
at the E. N. Swett Shoe Store
189 Main Street
NORWAY, MAINE

MILLINERY
Infant's Wear Hosiery
H. M. TAYLOR
166 Main St., Norway, Me.

HOWARD B. YOUNG
is prepared to do your house wiring, motor and generator repairing, estimating on everything electrical as it should be done by one of long experience and technical knowledge. Appliances at lowest prices, owing to small overhead expense. He carries electrical supplies.
H. B. YOUNG
Tel. 102-5 3 Marston St.
Norway, Me.

PLUMBING
in all its branches, by competent workmen.
WM. C. LEAVITT CO.
WM. H. LEAVITT, Plumber.

NOTICE
Fine Watch and Clock Repairing
All work guaranteed.
GEORGE B. LACHANCE
13 Bridge Street 15tf NORWAY

Dr. Marguerite E. Stevens
Osteopath
Tuesday 7:30 p. m. to Wednesday 5 p. m.
Noyes Block NORWAY, MAINE
Telephone 70 42tf

Norway Auto Co.
SERVICE STATION
Main St., NORWAY, ME

—Go to—
Richardson's Market
For your MEATS and FISH; also FRESH EGGS and DAIRY BUTTER and CANNED GOODS.

LIVE POULTRY WANTED
Good Demand
Also Dressed Poultry, Dressed Veals, Hennery Eggs, Farm Products
Ship to
ALLEY, GREENE & PIPE CO.
Boston, Mass.

Established 1867
Adams Chapman Co.
37 No. Market St. and 37 Clinton St.
BOSTON, MASS.
Commission Dealers
in
Dressed and Live Poultry, Eggs, Apples, Veals, etc.
Prompt Returns

DR. WILFORD N. SWETT
Osteopathic Physician
129 Main St., Norway, Maine
Office Hours: 9 to 12; 2 to 5.
Evenings by appointment
Telephone 326

Willard STORAGE BATTERY
Service Station
E. A. GREENLEAF

EAST OXFORD

Abram Marston of Hartford visited his sister, Mrs. Wm. E. Morse last week.

Carolyn N. Strother spent the week end with friends at Welchville.

Merritt Z. Caldwell spent the week with Stephen Russell at South Paris.

A number from his place attended the North auction, Monday.

Mrs. P. G. Wilson of Mechanic Falls was at Geo. H. McKeen's, Sunday.

Cards have been received here announcing the marriage of Stuart Francis Harris, formerly of East Oxford to Helen Walker of Bath, at Portland, April 24.

EAST MILTON

Ethel Eastman and Cassie Toothaker were in Rumford one day last week.

Mrs. Mary Farnum and baby are gaining slowly. They have had the grip.

Harry Billings and Freeman Morse were Sunday callers at Ernest Billings'.

Ernest Billings saw a moose on his way to Rumford, Saturday.

Visit
The Fashion Shop
HAZEL E. BICKNELL, Prop.
Norway, Me.

CHAS. M. ANDREWS
Surveying in all its branches
OXFORD, ME.
Tel. 14-11 47tf

E. W. CUMMINGS
Estimates, Surveying
Telephone: Res. 209-12
Office 185-3
Member Maine Society of Civil Engineers
SOUTH PARIS, MAINE 14th

Norway Farmers' Union
Grain, Flour, Shingles, Roofing
GENERAL STORE
Norway Tel. 47-11
Harrison Branch, 52-2

EARLE C. LEWIS
Chiropractor
Palmer Graduate
Mon., Wed. and Fri., 4 to 5 P. M.
Office at rear of Postoffice, So. Paris

Norway Cash Market
LEON G. NEWCOMB, Prop.
Meats of Quality
Beal St., Tel. 255, NORWAY, ME.

LLEWELLYN H. CUSHMAN
—Dealer in Coal—
Freight Handling, Furniture and Piano Moving and General Job Teaming
Telephone 204 NORWAY, ME.

Auto Repairing
COBB'S GARAGE
Supplies and Storage
Tel. 67-4 Greenleaf Ave., Norway

W. O. FROTHINGHAM
Seasonable Footwear, Hand Bags, Boston Bags and Suit Cases
Market Sq., SOUTH PARIS, ME.

Insurance
Pianos and Piano Players
Edison Phonographs
W. J. WHEELER & CO.
South Paris

L. J. BROOKS
The Pure Food Store
Groceries Meats
NORWAY, ME.

MISS LIBBY
Cottage Studio
NORWAY, MAINE

LAKE & McKEEN
Garage and General Repairs
Norway, Me.

Jackson-Greenlaw Co.
Groceries, Meats, Provisions
Phone 40 NORWAY, MAINE

E. E. WHITNEY
MARBLE AND GRANITE WORKS
BETHEL, MAINE
First-Class Workmanship. Letters of Inquiry Promptly Answered. See Our Work Get Our Prices. Satisfaction Guaranteed.

NASH OF MAINE
TAXIDERMIST
Norway, - - - - - - Maine

J. H. STUART & CO.
Civil Engineers & Land Surveyors
Member American and Maine Society of Civil Engineers
Tvlies examined. The re-establishing of Old Lines a Specialty. Many years' experience.
Tel. 64-12 32tf SOUTH PARIS, MAINE.

J. F. BOLSTER
Dealer in
MARBLE AND GRANITE MEMORIAL WORK
SHOP ON LYNN ST. NORWAY, ME.
Call, Write or Use Telephone

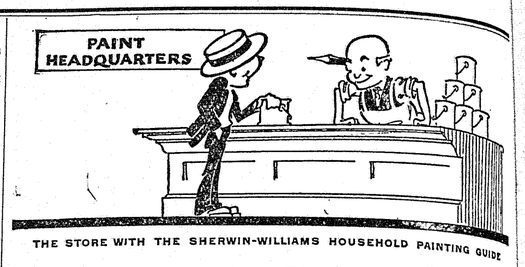

THE STORE WITH THE SHERWIN-WILLIAMS HOUSEHOLD PAINTING GUIDE

Sherwin-Williams Paints and Varnishes

ROGERS' BRUSIHNG LACQUER, assorted colors, for all household uses, dries while you wait.

BARRELLED SUNLIGHT WHITE, for all interiors, guaranteed to remain white longer than gloss paint or enamel. Can be tinted any color.

White Lead, Zinc, Linseed Oil, Turpentine, Shellac, Dryers and Brushes

Eastman & Fogg
Furniture, Floor Coverings, Paints
Masonic Block, Tel. 133-11 NORWAY, ME.

Do You Know
That a Small Down Payment Puts a New McCormick-Deering Primrose on Your Farm?

Our liberal time payment plan lets every farmer buy the McCORMICK-DEERING Primrose Ball-Bearing Cream Separator easily, paying for it out of his increased income. 12 full months to pay—and you don't have to pay much!

Earn as You Turn—
Ball Bearings Make It Easy!

The McCORMICK-DEERING Primrose is a wonderful machine—a mechanical masterpiece. Its fast-moving parts spin easily on high-grade ball-bearings, eliminating hard work and minimizing vibration. It goes about its work faithfully twice each day and turns out a grade of rich cream beyond compare. No farmer can afford to be without it a day longer!

Ask Us to Demonstrate

It's up to you. Say the word and we will set up the machine on your farm, show you how to use it, adjust it perfectly, and ask only a small down payment. You'll find it the world's easiest-running cream separator and you'll like it better every day.

12 Full Months to Pay

J. W. PLATT, Colesburg, Iowa, says:

"I do not believe there is another cream separator of any other make in this community skimming so close and giving as high a test as our Primrose.

"Anyone looking for a close-skimming, economical cream separator does well to buy a Primrose—for it's a machine that can't be beat."

McCORMICK-DEERING
(Primrose)
Ball-Bearing Cream Separators
SOLD BY
A. W. Walker & Son
South Paris, Me.

Sportsmen's Headquarters
THE WINCHESTER STORE

Tackle that stands the gaff

Winchester Fishing Tackle has that strength and durability you need when you go bass fishing. It has the fineness you expect in quality fishing tackle. Come in this week and see our selection of rods, reels baits and accessories.

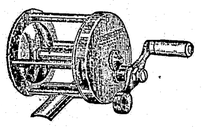

Winchester Double and Quadruple Action Reels
Accurately cut gears insure correct meshing, quiet running and minimum friction.

Baseball Goods that will add to your Skill

You'll play a better game if you use Winchester baseball goods. They give you the confidence that wins.
From our large stock we can fit you out from head to foot. Get the things you need now and enjoy them all summer.

Winchester Fielder's Glove—a flexible glove of high grade leather. Horsehide web. Leather laced. Several styles to select from.

Winchester Baseball Bats made from carefully selected best grain second growth ash. Variety of popular designs and weights, from 32 in. to 35 in.

Masks, Shoes, Balls, Chest Protectors.

L. M. LONGLEY & SON
NORWAY, MAINE.
THE WINCHESTER STORE

The Transportation of Calves

Last Fall certain persons who had been kept awake night after night by the bleating of hungry, homesick calves in stock cars, complained to the Pine Tree Humane Society, and in consequence one of our Agents was sent to inspect the cattle train which leaves Portland for Brighton every Monday night. From his report, which was communicated to the General Manager of the Maine Central, we quote only a single paragraph as follows: "In one overcrowded car there were two cows down, and one of them was lying upon some calves. The Yard-Master and I squeezed into the car, and with great difficulty lifted the cow off the calves, but could not get the cows up, they were crowded so close. There were 78 head in this car—fifteen cows, two steers, one hog, sixty calves." By a mere coincidence, one of our Directors happened to be at the Brighton Stock Yards when that same train arrived the next morning, and saw eight dead calves taken out of that same car. The Maine Central Railroad Company has made a sincere effort to correct these abuses, and with good effect, but the good effect has not, we regret to say, extended to every shipper.

A conference was held recently in Portland between the Railroad people, the cattle dealers, and the Pine Tree Humane Society, which was presided over by W. G. Hunton, Industrial Agent of the Maine Central, an expert in all matters relating to cattle, and a very humane man. From what transpired at this meeting, and has been learned since, it seems clear that one cause, probably the main cause, of the death of so many calves en route is that they are mortally sick when placed on board. But why, it will be asked, should any man want to send a poor little calf, diseased and perhaps dying, on that long, rough journey to Brighton? The answer is that the calf's hide will be worth one dollar if the creature reaches Boston, dead or alive.

In other cases, small, weak calves are killed by cows stepping or falling upon them. Many of these calves, it must be remembered, are shipped when they are only a day or two old.

In order to prevent these small calves from being trampled to death, Mr. Hunton has made the very reasonable suggestion that they should be placed in a pen by themselves, the bigger, stronger calves being put with the milch cows in order to suckle them, and so prevent milk fever. If this were done, the small calves would be protected from all injury, although they might suffer from hunger. Of course the only right way would be to refrain from shipping to Brighton any calf less than, say, two weeks old. Under the best possible conditions that trip involves suffering from hunger, rough handling, fright, fatigue, extreme cold in winter, extreme heat in summer, and it lasts, as a rule, from Sunday afternoon to the following Tuesday noon or night. What an ordeal for a newly-born creature!

To keep these young calves on the farm a week or two longer, with proper care, would cost nothing in money, for their increased value would make up for the increased expense. It would perhaps be inconvenient. Do the farmers who sell these day-old or week-old calves, and the dealer who buys them, care anything about their prospective suffering? Some of them say frankly that they do not. The money consideration is the only thing which appeals to them. On the other hand, some cattle dealers are really humane. Few of them, we trust, are deliberately and consciously cruel; but most of them have drifted into cruel practices. How else can we describe the conduct of a man who dumps a sick, perhaps dying calf, into a crowded freight car, and sends him off on a long journey, rather than lose the chance of getting one more dollar! We appeal to the people of Maine, and especially to the women, to prevent these horrible practices by turning upon them the light of public opinion.

Restoration of Old Ironsides

Old Historic Treasure to be Veritable Naval Museum

The patriotism and generosity of business men has been stirred to give to "Old Ironsides" some of the materials necessary for her restoration Already Rear Admiral Philip Andrews, Commandant of the First Naval District and National Chairman of the Save "Old Ironsides" Fund committee, has received assurance of contributions of materials that are the equivalent of about $50,000 in cash, and he has hopes that much of the material for the rebuilding of the ship will be donated by patriotic business associations.

The West Coast Lumbermen's Association have given the masts and bowsprit of the ship from the great redwood forests of the west coast. The Southern Pine Association of the south are looking over the plans and specifications sent them to see what their stock of pine can contribute; the Hardwood Manufacturers' Association are planning to do their part. From Pensacola mud is being taken out live oak frigate knees and beams put in water storage 80 years ago.

One of the great paint manufacturers of the country is offering paint. A copper producing company is considering how to replace some of the copper first made by Paul Revere's foundry for "Old Ironsides." A contribution of cordage and one of sail cloth for the mighty wings of "Old Ironsides" are in prospect.

Such contributions are very welcome to the Save "Old Ironsides" Fund as the material alone to go into the reconstruction of the ship will amount to over $200,000 if bought in the open market. The following will be used in reconditioning: Copper sheathing, cordage, tar, oakum, sail cloth, furniture, dishes, beeswax, twine, flags, signal flags, boats, and old relics of the day of sailing ships. Wood working tools are also needed.

It is the hope of Rear Admiral Andrews to make "Old Ironsides" a veritable naval museum when this old historic treasure is once again fitted for sea duty. The Navy Department is scouring every corner of the nation to secure relics of the early days of the American Navy. These will all be placed aboard the U. S. S. Constitution and the names of the donors and the history of the relics will be incorporated in the records of the ship. In fact every contribution, whether in cash or in kind, will be preserved in the records which will be placed aboard the ship, so that when "Old Ironsides" makes her voyage along the sea coasts and to the lake and river ports Young America will have an opportunity to inspect a great naval museum, as well as to walk the hallowed decks of America's most famous fighting ship.

NORWAY CENTER

Norman Knightly spent a few days at home, recently.

Elmer Watson has returned to North Stratford after being at his home for six weeks.

Arthur Flint and Elliot Wyman have been working a few days for J. Merton Wyman.

E. F. C. Greene has been working a few days for Mrs. Alma Thurston.

H. A. Knightly went to Lewiston last week to see Albert Knightly who is at the C. M. G. hospital.

Improvements in the standard of living on the farm have come largely through increased use of mechanical power, which has cut the traditional drudgery to the minimum. Statistics indicate that farmers are buying more goods in the luxury class than formerly.

The Transportation of Calves

Last Fall certain persons who had been kept awake night after night by the bleating of hungry, homesick calves in stock cars, complained to the Pine Tree Humane Society, and in consequence one of our Agents was sent to inspect the cattle train which leaves Portland for Brighton every Monday night. From his report, which was communicated to the General Manager of the Maine Central, we quote only a single paragraph as follows: "In one overcrowded car there were two cows down, and one of them was lying upon some calves. The Yard-Master and I squeezed into the car, and with great difficulty lifted the cow off the calves, but could not get the cows up, they were crowded so close. There were 78 head in this car—fifteen cows, two steers, one bull, sixty calves." By a mere coincidence, one of our Directors happened to be at the Brighton Stock Yards when that same train arrived the next morning, and saw eight dead calves taken out of that same car. The Maine Central Railroad Company has made a sincere effort to correct these abuses, and with good effect, but the good effect has not, we regret to say, extended to every shipper.

A conference was held recently in Portland between the Railroad people, the shippers, and the Pine Tree Humane Society, which was presided over by W. G. Clifton, Industrial Agent of the Maine Central, an expert in all matters relating to cattle, and a very humane man. From what transpired at this meeting, and has developed since, it seems clear that one reason, probably the main cause, of the death of so many calves en route is that they are mortally sick when placed on the train. But why, it will be asked, should anyone want to send a poor little calf, perhaps suffering and perhaps dying, on that long, painful journey to Brighton? The answer is that the calf's hide will be worth one dollar if the creature reaches Boston, dead or alive.

In other cases, small, weak calves are trampled by cows stepping or falling upon them. Many of these calves, it must be confessed, are shipped when they are only a day or two old.

In order to prevent these small calves from being trampled to death, Mr. Huntress made the very reasonable suggestion that they should be placed in a pen by themselves, the bigger, stronger calves being put with the milch cows in order to suckle them, and so prevent milk fever. If this were done, the small calves would be protected from all injury, although they might suffer from hunger. Of course the only right way would be to refrain from shipping to Brighton any calf less than, say, two weeks old. Under the best possible conditions that trip involves suffering from hunger, rough handling, fright, fatigue, extreme cold in winter, extreme heat in summer, and it lasts, as a rule, from Sunday afternoon to the following Tuesday noon or night. What an ordeal for a newly-born creature!

To keep these young calves on the farm a week or two longer, with proper care, would cost nothing in money, for their increased value would make up for the increased expense. It would perhaps be inconvenient. Do the farmers who sell these forced or week-old calves, and the dealer who buys them, care anything about their prospective suffering? Some of them say frankly that they do not. The money consideration is the only thing which appeals to them. On the other hand, some cattle dealers are really humane. Few of them, we trust, are deliberately and consciously cruel; but most of them have drifted into cruel practices. How else can we describe the conduct of a man who dumps a sick, perhaps dying calf, into a crowded freight car, and sends him off on a long journey, rather than lose the chance of getting one more dollar! We appeal to the people of Maine, and especially to the women, to prevent these horrible practices by turning upon them the light of public opinion.

Restoration of Old Ironsides

Old Historic Treasure to be Veritable Naval Museum

The patriotism and generosity of business men has been stirred to give to "Old Ironsides" some of the materials necessary for her restoration Already Rear Admiral Phillip Andrews, Commandant of the First Naval District and National Chairman of the Save "Old Ironsides" Fund committee, has received assurance of contributions of materials that are the equivalent of about $50,000 in cash, and he has hopes that much of the material for the rebuilding of the ship will be donated by patriotic business associations.

The West Coast Lumbermen's Association have given the masts and bowsprit of the ship from the great redwood forests of the west coast. The Southern Pine Association of the south are looking over the plans and specifications sent them to see what their stock of pine can contribute; the Hardwood Manufacturers' Association are planning to do their part. From Pensacola mud is being taken out live oak frigate knees and beams put in water storage 80 years ago.

One of the great paint manufacturers of the country is offering paint. A copper producing company is considering how to replace some of the copper first made by Paul Revere's foundry for "Old Ironsides." A contribution of cordage and one of sail cloth for the mighty wings of "Old Ironsides" are in prospect.

Such contributions are very welcome to the Save "Old Ironsides" Fund as the material alone to go into the reconstruction of the ship will amount to over $300,000 if bought in the open market. The following will be used in reconditioning: Copper sheathing, cordage, tar, oakum, sail cloth, furniture, dishes, beeswax, twine, flags, signal flags, boats, and old relics of the day of sailing ships. Wood working tools are also needed.

It is the hope of Rear Admiral Andrews to make "Old Ironsides" a veritable naval museum when this old historic treasure is once again fitted for sea duty. The Navy Department is scouring every corner of the nation to secure relics of the early days of the American Navy. These will all be placed aboard the U. S. S. Constitution and the names of the donors and the history of the relics will be incorporated in the records of the ship. In fact every contribution, whether in cash or in kind, will be preserved in the records which will be placed aboard the ship, so that when "Old Ironsides" makes her voyage along the sea coasts and to the lake and river ports Young America will have an opportunity to inspect a great naval museum, as well as to walk the hallowed decks of America's most famous fighting ship.

NORWAY CENTER

Norman Knightly spent a few days at home, recently.

Elmer Watson has returned to North Stratford after being at his home for six weeks.

Arthur Flint and Elliot Wyman have been working a few days for J. Merton Wyman.

E. F. C. Greene has been working a few days for Mrs. Alma Thurston.

H. A. Knightly went to Lewiston last week to see Albert Knightly who is at the C. M. G. hospital.

Improvements in the standard of living on the farm have come largely through increased use of mechanical power, which has cut the traditional drudgery to the minimum. Statistics indicate that farmers are buying more goods in the luxury class than formerly.

HARRISON

Edgerley's Home from Palm Beach—Many Been Ill—Meeting of Lakeside Grange—Miss Ethel Thomes Home From the South.

Martha Caswell, who teaches in Brunswick, spent her recent vacation with her parents, Mr. and Mrs. H. H. Caswell. Miss Caswell has been ill with cold and the grip while here.

Mr. and Mrs. J. C. Edgerly have arrived at their pleasant home on Main street after spending the winter at West Palm Beach, where Mr. Edgerly conducted a large and prosperous business. They spent several weeks on their return trip visiting friends and sightseeing.

The regular meeting of the Wyonegonic club was postponed from last week because of so much sickness in the village. This last meeting will be held with "The Grays" at their home on Front street.

Mrs. Mary Gray observed her birthday on Friday, April 23rd and her many friends showered her with gifts, cards and good wishes.

Charles Jackson, who has been spending the winter in Portland and vicinity, is at his daughter's, Mrs. Leonard Pitts' on Elm street.

Lynton Harmon is working in Portland at Forest City garage.

There was a good attendance Saturday evening at the Bungalow Playhouse, when the photoplay, "Steel Preferred", was shown under the management of Phil Spaulding. May 1st will be shown "The Other Woman's Story".

At the grange meeting, Saturday evening, several new members were united with Lakeside Grange and there was a fair attendance in spite of the large amount of sickness prevalent.

Mrs. Addie Foster has returned from Portland, where she spent several weeks. Last week she worked at the Curtis milk farm, this week she and her daughter, Ruth, are working for Mrs. Geo. Flint on High street.

Mrs. David Curtis is at the Eye and Ear Infirmary for an operation.

Mrs. Ivan Skinner, who teaches at New Limington, spent the week end with her parents, Mr. and Mrs. Clarence Ward on Waterford Road.

Robert Heath has been suffering with pink eye and the flu.

Mr. and Mrs. Clinton Stuart will occupy the upstairs rent in Maynard Burnell's home on Main street.

Mrs. Sam O. Stuart is caring for Mrs. Hobart Denison on Dawes Hill.

Mrs. Robert Heath has been assisting at the Maine Telephone and Telegraph Co. office during the illness of Margery Burnham and Elsie M. Stevens.

Among those who have been confined to their homes the past week with the prevailing epidemic are Mrs. F. C. Greene, Mr. and Mrs. Clinton Stuart, Mr. and Mrs. Samuel Pitts, Mr. and Mrs. B. W. Harmon, Celia and Edward Tarbox, Elsie M. Stevens, Margery Burnham, Ralph Wentworth, P. C. Jordan, O. C. Robbins, Joseph Robbins, Mrs. John St. John, Ralph Martin, Mr. and Mrs. Archie Grover, Mr. and Mrs. Maynard Burnell, Mr. and Mrs. George Leavitt, Geraldine Harmon, Evelyn Whitney, Mrs. E. P. Stearns, Ralph and Norman Stearns, Sherman Tucker, Eugene Tenney, Mrs. Bessie Powers, Mr. and Mrs. Melvin Jordan, W. H. Seavey, Mrs. Walter Mains and Mr. and Mrs. Homer Brown.

Howard Little, who is employed at the Seavey milk farm, is ill at his home on Maple Ridge and his place at the Seavey's is filled by Merle Rand.

Harry Whitney of Bridgton is working for E. C. Emerson and boarding at John Hubbard's on Bridgton Road.

Miss Davis of the California Perfume Co. was in town last week on business and stopped with Mrs. Bessie Powers on Elm street.

Ethel Thomes, who has been spending the winter in the south, came Monday to her father's home, James Thomes on Maple Ridge.

Clarence Ward, conductor on the B. & S. R. R. was confined to his home with illness last week and his place was taken by Fred Tenney.

E. E. Ward went the first of the week to Rockland in the interest of the Armco Culvert Co.

Mrs. Emma Thurley, who has been spending the winter in Portland with her daughter, has returned to her home on Waterford Road.

Ethel Whitney, who teaches in Melrose Highlands, is spending the week at her home here.

C. H. Hill, who has been in Portland and Boston for several weeks, returned Monday to his home here.

Mr. and Mrs. Myron Kimball of Fryeburg were guests at Elms Inn last week. Mr. Kimball had charge of this branch of the U. S. Trust Co. while O. C. Robbins was ill.

FARM FIRE FIGHTING

Next in importance to buildings on a farm, is their protection from fire. The old-time farmer was repeatedly victimized by fire, for he did not foresee its occurence, much less guard against it. Alert and keeping pace with the times—by use of the telephone, radio, and regular reading of newspapers and magazines—the present-day farmer is informed of the simple precautions necessary and the most efficient apparatus available, for the prevention and combating of fire.

The fire protection equipment on the farm should be selected on the basis of its reliability, capacity and ease of operation. Naturally, it should always be kept in places where most liable to be needed; and farm hands, of both sexes, ought to be instructed in its use. Intelligence and preparedness on the part of the farmer can reduce farm fire loss.

STOW

Things look rather suspicious, when men begin to diet and buy a new driving horse. "In the spring a young man's fancy lightly turns to thoughts of love."

Margaret Smith is keeping school again at Union Hill.

Seth Harriman has taken a five year lease of Charles Day's farm. He is planning to stock up the barn with Herefords and buy a new pair of horses.

Erville and Elizabeth Fernald have a new baby daughter, born April 23. They think of calling her "Doris".

Irving Bryant is painting up his tools and is preparing to farm.

The snow is actually vanishing and we have been having some real spring days. How good they seem!

A New Daily Dozen

1. A little patience.
2. A minute of unselfishness.
3. A kind word—or two or three.
4. A bit of self control, somewhere
5. A flash of generosity.
6. A prompt excuse for someone else.
7. A noble thought, perhaps a text recalled.
8. A good deed, not left undone.
9. A brief prayer, for a friend in trouble.
10. A moment of thankfulness for blessings enjoyed.
11. A kindly smile, where it may brighten another.
12. A snatch of song, or hum of a tune.

Molly has just returned from Florida."

"Did she get brown?"

"No—I think his name was Thompson."

There is good in every one, and it's so far in, some of it never comes out.

FRYEBURG

Miss Brackett Entertains at Bridge—Harndens Moving—Miss Gordan Home From California.

Miss Gwendolyn Brackett entertained a party of friends at bridge on Tuesday evening. Those present were Mrs. Arthur Pendexter, Mrs. Harry Perham, Miss Ruth Peterson, Mrs. John Kerr, Mrs. Arthur Hodgdon, Mrs. Charles Snow, Mrs. Asa O. Pike, Mrs. Jack Cadman, Mrs. Merle Abbott, Mrs. Joe Solari, Mrs. Leon Felton, Mrs. T. A. Noel, Mrs. H. A. D. Hurd, Miss Katherine Lord, Miss Pansy Mayo, Miss Arlene Sargent, Mrs. N. C. Thurlow, Mrs. Frank Ridlon, Mrs. Walter Burnell, Miss Leona McIntire. Prizes were won by Miss Leona McIntire, first, consolation, Mrs. Leon Felton. Very dainty refreshments were served by the hostess.

Miss Mary Eastman was in Portland, Thursday.

A very fine supper was served at the Congregational vestry on Thursday evening under the directions of Mrs. Asa Pike and Mrs. H. Hurd.

Dr. and Mrs. N. C. Thurlow were week end guests of Mr. and Mrs. H. I. Perkins at their cottage at Chatham, N. H.

Mrs. Thomas Halkett and two sons from Bridgton are visiting Mrs. Halkett's parents, Mr. and Mrs. Elmer Brackett.

Miss Hazel Howe has returned to Rye, N. H., after spending a week's vacation with her parents, Mr. and Mrs. Chas. Howe.

Purchase an Advertiser at the Fruit Store.

Mr. and Mrs. Elmer Harnden are moving from the Emerson rent on Portland street to the Hubbard House on Main street, recently purchased by Miss Sawyer.

W. R. Springer and family were in town, Sunday.

Myron Kimball is at Harrison working in the bank for a few days.

Miss Mary L. Gordon arrived at her home last week after spending the winter in California.

Mr. Krasker was in town over the week end.

Miss Annie Ballard is spending the week with her mother, Mrs. Angie Ballard.

Mrs. Myron Kimball is visiting in Lovell for a few days.

Mrs. H. W. Jordan and Miss Pearl Morgan are stopping with Mr. and Mrs. Chas. Howe before going to their camp at Lovewell's Pond.

Subscribe for the Norway Advertiser and read the home news and the "Fryeburg Fliver".

SAXAPHONES!

NEW AND USED
FOR SALE AND RENT

Special Spring Bargains, all kinds of instruments and accessories. Prices gladly quoted on application. 15-22

EASTERN MUSICAL SUPPLY CO.
Dept. D., Y. M. C. A. Bldg., Portland

Diamond

THE APRIL BIRTHSTONE

This month is somebody's wedding day, somebody's anniversary, somebody's birthday. Why not give that somebody a Diamond Ring? A beautiful showing of Diamond Rings can be seen at

Hills Jewelry Store

B. L. HUTCHINS, Prop.
Opera House Block, NORWAY, ME.

W. H. CRIPPS
SOUTH PARIS, MAINE

Plumbing and Heating

Steam, Hot Water and Vapor Heat.
Pipe and Pipeless Hot Air FURNACES
General Jobbing
Telephone Connection

LATE MODELS USED CARS

Low Mileage, Reconditioned—best of all, rightly priced.

Buicks
Reo
Studebakers
Dodges

Norway Buick Co.

Tel. 81 16tf NORWAY, ME.

TWO IN ONE

For the middle-aged or elderly person who requires one pair of glasses for reading and another pair for out-of-door use, we recommend our Invisible Bifocal or double vision glasses.

They are really two pairs of glasses in one—two lenses fused together without any visible joining. There is no prominent seam or joint to tell the public that the wearer is "getting along in years."

With our Invisible Bifocals even your closest friends cannot detect that you are wearing double vision glasses. Call and see them.

Frank A. Webb
Optometrist
52 North High St., Bridgton, Me.

DENMARK

Library Closed Tuesday Evenings—Andrew Koneschy Here for the Summer—Raising Six Pigs on a ottle—Church Service to Begin Sunday.

The library is closed on Tuesday evenings until better traveling.

Mont Bowie is driving team for Marshall Wentworth.

Mr. Proctor has been in town a few days in the interest of the corn shop.

Chauncey Bean, who has been poorly and confined to the house all winter, is much better and able to go out riding.

Hazel Rowe is at her home in Lovell for a short vacation.

It is reported moving pictures are to be shown here each Saturday evening, commencing May 1st.

Mrs. Annie Barker remains in poor health.

Mrs. Abbie Pendexter is visiting her sister, Mrs. Eugene Higgins.

Harry Bean is hauling timber for C. E. Pingree.

Ralph Hilton has been delivering hay to Robert Barton's.

Andrew Koneschy is home for the summer.

Frank Mitchell, our village grocer, is confined to the house with flu.

Ralph Bean has six pigs he is bringing up on the bottle. While it is some work caring for them, they seem to be doing well.

Mr. William Allen and Mr. and Mrs. George Trumbull were Sunday visitors at Elwood Pingree's.

The old friends of Willis Sanborn were sorry to hear of his sudden death at his home in Springvale, Friday, April 16th. He was born and reared in this town, leaving here some years ago.

Parsnips are being enjoyed at the present time, the snow having disappeared sufficiently to permit of their digging.

Kenneth Lord and E. E. Pingree spent Friday in Fryeburg.

CLOCKS
$5.00
8 Day Mahogany Cases
Hills Jewelry Store
B. L. HUTCHINS, Prop.
Opera House Block, NORWAY, ME.

Gas Makes People Nervous and Restless

Gas pressure in the abdomen causes a restless, nervous feeling and prevents sleep. Adlerika removes gas in TEN minutes and brings out surprising amounts of old waste matter you never thought was in your system. This excellent intestinal evacuant is wonderful for constipation or allied stomach trouble.

Don't waste time with pills or tablets, but get REAL Adlerika action! L. V. Aston, Druggist.

STATE OF MAINE

To all persons interested in either of the estates hereinafter named.

At a Probate Court, held at Paris, in and for the County of Oxford, on the third Tuesday of April, in the year of our Lord one thousand nine hundred and twenty-six. The following matters having been presented for the action thereupon hereinafter indicated, it is hereby ORDERED:

That notice thereof be given to all persons interested, by causing a copy of this order to be published three weeks successively in the Norway Advertiser, a newspaper published at Norway, in said County, that they may appear at a Probate Court to be held at said Paris, on the third Tuesday of May A. D. 1926, at 9 of the clock in the forenoon, and be heard thereon if they see cause.

FRANK W. THOMAS late of Paris, deceased will and petition for probate thereof and the appointment of Leroy Spiller as administrator with the will annexed of the estate of said deceased, presented by Jesse E. Thomas, the executor therein named, said executor having declined to act.

WARREN V. KNEELAND late of Waterford, deceased; will and petition for probate thereof and the appointment of Rosa A. Kneeland as executrix of the same to act without bond as expressed in said will presented by said Rosa A. Kneeland, the executrix therein named.

JOHN W. HUTCHINS late of Fryeburg, deceased; petition that Lillian C. Hutchins be appointed administratrix of the estate of said deceased without bond presented by said Lillian C. Hutchins, widow.

WINFIELD S. CORDWELL late of Norway, deceased; first and final account presented for allowance by Annie L. Sampson, trustee.

CHARLES LYSCOTT late of Brownfield, deceased; first and final account presented for allowance by Chester A. Linscott, administrator.

JESSE S. THOMAS et als, minor children of Frank W. Thomas late of Paris, deceased; petition that Jesse E. Thomas or some other suitable person be appointed guardian of said minors presented by said Jesse E. Thomas.

DOROTHY M. HORR late of Norway, deceased; will and petition for probate thereof and the appointment of Eugene O. French and George L. Curtis as executors of the same to act without bond as expressed in said will presented by said named executors.

Witness, Henry H. Hastings, Judge of said Court at Paris, this 20th day of April in the year of our Lord one thousand nine hundred and twenty-six.

18-20 ALBERT D. PARK, Register.

NOTICE

The subscriber hereby gives notice that he has been duly appointed administrator of the estate of

WILLARD A. MERRILL late of Lovell in the County of Oxford, deceased, without bond. All persons having demands against the estate of said deceased are desired to present the same for settlement, and all indebted thereto are requested to make payment immediately.

HERMAN W. MERRILL, Lovell, Me.
April 22, 1926. 18-20

NOTICE

The subscriber hereby gives notice that she has been duly appointed administratrix of the estate of

OWEN B. STONE late of Lovell in the County of Oxford, deceased, without bond. All persons having demands against the estate of said deceased are desired to present the same for settlement, and all indebted thereto are requestel to make payment immediately.

A. EVELYN STONE, Lovell, Me.
April 22, 1926. 18-20

NOTICE

The subscriber hereby gives notice that he has been duly appointed administrator of the estate of

L. EVELYN HILL late of Fryeburg in the County of Oxford, deceased, and given bonds as the law directs. All persons having demands against the estate of said deceased are desired to present the same for settlement, and all indebted thereto are requested to make payment immediately.

WILLIAM HILL, Fryeburg, Me.
April 22rd 1926. 18-20

NOTICE

The subscriber hereby gives notice that he has been duly appointed administrator of the estate of

JEROME F. MILLETT late of Norway in the County of Oxford, deceased, without bond. All persons having demands against the estate of said deceased are desired to present the same for settlement, and all indebted thereto are requested to make payment immediately.

GERALD F. MILLETT, Haverhill, Mass.
Agent: EARL W. FARNUM, So. Paris, Me.
April 22, 1926. 18-20

NOTICE

The subscriber hereby gives notice that she has been duly appointed administratrix of the estate of

FREEMAN C. GROVER. late of Hebron in the County of Oxford, deceased, without bond. All persons having demands against the estate of said deceased are desired to present the same for settlement and all indebted thereto are requested to make payment immediately.

LUCRETIA R. GROVER. Hebron, Maine.
April 22, 1926. 18-20

NOTICE

The subscriber hereby gives notice that he has been duly appointed administrator D. B. N. of the estate of

SUSAN PIKE late of Waterford in the County of Oxford, deceased, and given bonds as the law directs. All persons having demands against the estate of said deceased are desired to present the same for settlement and all indebted thereto are requested to make payment immediately.

PEARL G. BRADBURY, Waterford, Me.
April 23rd. 1926. 18-20

Irving Trumbull recently lost one of his dogs. It was accidentally run over.

Preaching services which were discontinued for the winter months are to commence their summer schedule Sunday afternoon, May 2nd. Rev. John Graham of South Bridgton will continue his services as of last year.

Mrs. Perley Smith, a teacher in Somerville, Mass., is spending her vacation at her home here.

WILSON'S MILLS

Driving Logs on Abbott Brook—School Vistors Saturday Afternoon.

P. J. Littlehale has charge of a crew of drivers on Abbott Brook.

A. D. Cameron and family spent Sunday with Ewen Cameron.

Arthur Littlehale and son, Clifton, also Harold Ripley are working for P. J. Littlehale.

Mr. and Mrs. Harry Lancaster were at E. S. Bennett's, Wednesday.

Mrs. Arthur Littlehale and daughter, Della, Mrs. Willard Linnell and Ada Hoyt visited school Saturday afternoon.

Earl Hoyt has returned from Berlin, where he has had employment for the winter.

W. H. Hart is making extensive repairs on his buildings.

Alfred Hart is working for Clarence West.

Used Automobiles
All Standard Makes
All Late Models
All Low Prices
NORWAY BUICK CO.

Electric Motors For Sale

1 one-half horse power with 50 per cent. rheostat control, 1200 r. p. m., 110 volt, single phase, price $35.00.

1 one-fourth horse power. 110-220 volt single phase, price $20.00.

Both motors are in good condition and can be seen at the Norway Advertiser Office. Telephone or address H. B. Young or F. W. Sanborn, Norway, Me. 18tf

The
GOOD ROADS MACHINERY CO. Inc.
Everything for the Road Maker
Catalogues and prices may be obtained of
CHAS. W. BOWKER
Office rear P. O., South Paris

TAKE YOUR TIME ABOUT SPENDING

There is no hurry about spending. You have your whole lifetime to do it in.

But your earning and saving years are numbered. And the best of these are your youthful years.

It is then or never that the habits of thrift are formed.

Begin today to be a saver by putting your money in the bank. Keep adding to it and soon it will amount to a sum that will be a great help to you in the years to come.

South Paris Savings Bank
SOUTH PARIS, ME.

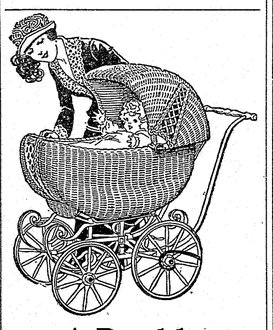

A Double Guarantee Baby Carriages Go-Carts Strollers
EASTMAN & FOGG
Furniture, Floor Coverings, Paints
Masonic Block, Tel. 133-11,
Norway, Me.

NORWAY SAVINGS BANK
George L Curtis, Treasurer
Deposits received on the first four days of the month go on interest the first of that month.
4 per Cent. interest paid on last 16 dividends

PLANTS FOR THE HOUSE
CUT FLOWERS for every occasion
FUNERAL WORK A SPECIALTY
E. P. CROCKETT, Florist
Tel. 111-3 Porter Street SOUTH PARIS

FOSS' Ice Cream Parlor
Lovell & Covel, Chocolate Masterpieces. America's Finest Chocolates.
Mothers' Day, May 9th, 1926
We are prepared to supply your desires for fancy boxes of all descriptions, for Mothers' Day.
PERLEY D. FOSS
165 Main St., Opp. Beals Tavern NORWAY, MAINE

TWO KINDS OF INTEREST

A Savings Depositor at this bank is entitled to two kinds of interest—

Interest on his account, which is credited automatically; interest in his welfare, when he gives our officers an opportunity to be of some helpful service in connection with his financial plans.

The Norway National Bank
Norway, Me.
More than Fifty Years of Service

Varsity UNDERWEAR for Men

EVERY GARMENT A "KNOCKOUT"
Varsity Union Suits
$1.00
Varsity Running Pants
$.75
WHERE A DOLLAR IS WORTH A DOLLAR
EASTMAN & ANDREWS
Clothing, Gents' Furnishings, Boots and Shoes

Delivered Prices!
With Nothing Else to Pay

ESSEX "6" COACH	$ 834
HUDSON COACH	1264
Hudson Brougham	1524
Hudson 7-Pass. Sedan	1755

Easy and Convenient Purchase Terms
F. B. FOGG
Main Street, SOUTH PARIS, ME.

Intelligence Column

Twenty-five words or less, one week, 25 cents; second week, 15 cents; each additional week 10 cents.

For more than 25 words add 1 cent, for each word each time ad is to appear.

For Sale

HOUSE—With five rooms on first floor, space above for two rooms. Lights, city water, garage, large lot. Located between Norway and South Paris villages. Price $1,500, less for cash. Mrs. Benj. B. Twitchell, South Paris, Maine. 18

CEDAR POSTS AND POLES—Of all sizes, bean, bird, clothes, telegraph, telephone poles; fence posts, garden stakes, underpinning posts. Freeland Howe, Main St., Norway. 18-25*

FOR SALE—12 Dahlia Bulbs, no two alike, $1; choice varieties, lowest prices. Exhibition mixture Gladiolus Bulbs, 50c doz. $3.50 hundred; Tulips for Memorial, orders taken. Harriett Knight, 59 Main St., Norway, Phone, 56-5. 18-21*

FOR SALE—A 3 year old Berkshire boar. W. A. Brett, telephone 167-4, Oxford, Rt. 1, Me. 18-20*

STRAWBERRY PLANTS—Senator Dunlap, $6.50 per 1,000; 75c per 100. Big Joe, $10 per 1,000; $1.25 per 100. Howard No. 17, $9.00 per 1,000; $1.00 per 100. Progressive everbearing plants, 5c each. R. N. Lowell, Hiram, Me. 18-22

FOR SALE—Spruce ladders, 25c per foot, all lengths, Wm. W. Chute, 19 Paris St., Norway, Maine. 18-20*

ROLL PAPER—For adding machines, 15c a roll, at this office. Will deliver by parcel post on receipt of 7 cents additional to pay postage. Write or phone 343. Norway Advertiser, Norway, Me. 18-20*

GORGEOUS GLADIOLI—I will send you 16 blooming size bulbs, 16 colors, cultural directions, included, $1.00. L. B. Taggart, 154 Haskell St., Westbrook, Me. 18-25*

FOR SALE—One mahogany davenport table, one white porcelain top kitchen table, one art square 8x10. Mrs. Edward Brown, 34 Winter St., Norway. 18-19

SEWING MACHINE—Doing excellent work on heavy goods, price $5.00. Can be seen by calling on Mrs. C. E. Twitchell, over printing office, Norway. 18-20*

COFFEE GRINDER—In good condition, at almost your own price. Can be seen at the Wearies, Norway. 18-20*

FOR SALE—Before buying a new range, be sure and see the new Round Oak. Display room near Cloverdale. Roy Stearns, Norway. 18-20*

FOR SALE—Talbot Dairy Farm in Oxford on cement highway. Contains about 170 acres. great hay land Wood enough for home use. Fine buildings all connected; running water, both hot and cold; handy to electric supply. Barn up to date with milking machine, etc. A. B. Talbot & Son, South Paris, R. F. D. 2. 18-20

FOR SALE—22 acre farm in Norway, wood and timber for use, nice set buildings, hardwood floors, cement cellar, bulkread, 2 large henneris, cuts hay for 5 head, splendid water supply good barn, small orchard. Nice one man farm, at small expense. Only $1600, one-half down. Dennis Pike. 18tf

FOR SALE—All wool pressed felt, makes good blankets and storm covers Roy Stearns, Norway, Maine. 18-20*

FOR SALE—One heater, child's roll-top desk and chair, piano stool and several other articles. Call at 45 Beal St., Norway. 18*

FOR SALE—1 Kineo range, nearly new, and one Glenwood coal heater at a bargain. Call at 24 Winter St., Norway, Me. 17tf

FOR SALE—85 acres good pasture and fields; one 1921 Ford truck, half ton; 1 John Deere mowing machine, 5 ft., nearly new; 1 new horse rake; 1 Oliver sulky plow; 1 riding cultivator; 1 wheel harrow; 1 walking plow; 1 hand cultivator; 1 manure spreader; hay fork with 100 feet rope, new; 10 milk cans; 1 heavy wagon and dump cart; 1 stone drag; 1 grind stone; 1 set heavy sleds; a pair of heavy working harness. John H. Haverinen, Yaggar Neighborhood, Norway, Me. 17-20*

FOR SALE—Fine toned piano, Bell make, price reasonable. Apply to Rev. A. J. Langlois, 115 Main St., Norway. 17-19*

FORD FOR SALE—A 1925, 4 door Ford sedan, been run less than a year. Arthur Tucker, Tel. 114-11, Norway. 17tf

COFFEE MILL—For small money, of the Enterprise make, just the machine for a store. Can be seen at the Wearies, Main St., Norway, Me. 17-18*

MANURE SPREADER—At a low price, a Kemp manure spreader, or would sell parts for repairs. C. F. Stanton & Son, Oxford, P. O. Address, South Paris, Rt. 2. 17-18*

FOR SALE—Small flock of registered Shropshire sheep, would exchange for a good cow. John C. Shepard & Son, Tel. 16-2, Norway, Maine. 17-19

FOR SALE—Wood fitted for stove, $9, cord wood $7.50, delivered to your house at the above prices. Ray and Herbert Damon, 28 Deering St., Norway 17-19

BABY CHICKS—S. C. R. I. Reds from a heavy laying strain. April chicks $22 per 100; May, $20 per 100. Oak Hill Poultry Farm, E. G. & Bertha Teague, Warren. 16-20*

VILLAGE STAND—Owned by Chas. A. Frost, Norway, is for sale at a bargain. See him about it. 16tf

HORSES FOR SALE—One pair bay horses, price right. N. S. Jillson, Bolster's Mills, Maine. 16-18*

FOR SALE—Two thousand dollars ($2,000) per year income for the one who buys my farm and mill. Mill can be one man operated. A. E. Jones, Washington, Me. 16-18*

FOR SALE—Arlington X-L power sprayer, in good mechanical condition. Inquire of E. G. Farnum. Telephone 404-5, R. F. D. No. 2, Norway, Me. 16-18*

A SADDLE HORSE—For sale or to let. Arthur Tucker, Norway, Me., Tel. 114-11. 16tf

LADIES—5 pound bundle Gingham remnants 1 to 4 yard lengths, $3.98. 5 pound bundle Percale 1 to 4 yard lengths, $3.98, order from this ad, add postage. Gordon Remnant Co., Dexter, Me. 16-27

FOR SALE—An 18 room house, 17 Cottage St., all in good repair, also a riding wagon. Call at 17 Cottage St., Norway, Mrs. H. A. Bickford. 16-18*

BABY CHICKS—Reds and Leghorns, big hatches every week from farm raised and farm hatched stock, satisfaction and safe arrival guaranteed. Write for prices. F. S. Winslow, Freeport, Me. 15-20*

FOR SALE—S. C. R. I. R. Baby Chicks, a few more can be furnished in April if ordered soon and more in May. J. A. Chadbourne. Tel. 11-3, Bridgton, Me. 15-18

BABY CHICKS—S. C. Red. Mass. Agricultural College strain. This is utility stock bred for eggs. April chicks $20 per hundred, May $13 per hundred. C. L. Bragg, Waldoboro, Me. 14-19*

BEST QUALITY BUTTER WRAPPERS—For pound size, 500 for $2.75; 1,000, $4.50. Postage extra. Advertiser Office, Norway. 14tf

S. C. RED BABY CHICKS FOR SALE—Limited number the latter part of April and during May. Seventeen years' experience with Reds. Prices right. Lone Pine Farm, Robert Schenk, telephone 164-31 Norway. 14-19*

FOR SALE—Hatching eggs from single comb Rhode Island Reds, heavy laying strain. Leon Twitchell, South Paris, Me. 14-21*

FEW STRAWBERRY PLANTS—I want to sell. 50,000 Howard 17, $1 per hundred postpaid. E. W. Gilman, Norridgewock. 14-18*

GLADIOLUS BULBS—War; Schwaben, Mrs. Watt; Kirtland, Peace, Mrs. Fryer; Loveliness; Crackerjacks; etc., mixed. 12 for $1; 24 for $1.75 postpaid. Fallbrook Gardens, Woodfords, Maine. 11-19*

RHODE ISLAND REDS—Payne Brothers famous strain, hatching eggs ten cents each, delivered. Cockerels $5.00, pullets $3.00 each. Write W. Heald, Buckfield, Me., Telephone 4-31. 11-18*

STRONG, HUSKY R. I. RED—Baby chicks, heavy laying utility stock $20.00 per 100. Hatches every week, 100% live delivery. Mrs. Elwin Noble, Livermore Falls, Me. 10-18*

FOR SALE—One large farm lighting plant. Will be sold at a bargain. Arthur Tucker, Norway, Tel. 114-11. 7tf

"THE RED FEATHER FARM"—Norway, Me., is offering feathers for sale. 45tf

FOR SALE—Rope wound up in balls weighing approximately 2 1-2 lbs. Good for many uses around the house and barn. Price 25c at Advertiser Office. 27tf

FOR SALE—Land lime, also lime and ashes mixed, put up in 100 lb. bags. Car load lots a specialty. Supply of mixture limited. Prices and other particulars on request. J. F. Sullivan, Box 396, Thomaston, Me. 40tf

To Let

TO LET—Farms in towns of Paris, Otisfield and Greenwood. H. M. Pratt, Oxford, Tel. 13-5. 18-20*

FARM TO LET—In town of Paris, cuts hay for 5 cows and pair of horses; 3 large pastures, 3 years' manure under barn, 50 barrels of apples last year; running spring water at house and barn; wood for home use. H. M. Pratt, Oxford, Tel. 13-5. 18-20*

TO LET—A large front room at 27 Cottage St., Norway. 17tf

STORAGE FOR FURNITURE—Or other goods, in separate plastered rooms over Beals Tavern Garage, reasonable rates. F. R. Seavey, Beals Tavern. 47tf

FOR RENT—Down stairs tenement, 4 rooms with chance to keep a car. Apply 24 Pine St., Norway, Me. 9tf

Wants

WANTED—One man, steady position open for resident of Norway, Me. Man with car preferred. Write where last employed, also give telephone number. Write Box L, Norway. 18-20

WANTED—Cattle for pastureage at the Benj. Tucker farm. Inquire of Arthur Tucker, 27 Cottage St., or telephone 114-11, Norway, Maine. 18tf

SMALL POTATOES—Small live hens and small calves. Citizens Phone 516-12, J. W. S. Colby, South Paris, Me. 18-20*

WANTED—First class man to make dowels on Hawken machine, and take full charge of dowel machines. Norway Advertiser. 18-20

Coming Events

April 30—Clerks' Ball, Association Hall, So. Paris.

May 5—Miss Margaret Slattery, at Norway Congregational Church.

May 7—Lecture by Donald MacMillan, Association Hall, South Paris.

May 17—Chapman Concert, Association Hall, South Paris.

MARRIAGES

In Rumford, April 17, Charles Edward Conley and Myra F. Dickson, both of Rumford.

In Portland, April 12, by Rev. John B. Branch, Parker Russell Johnson of Bailey's Island and Gertrude Emeline Cummings of South Paris.

In Portland, April 24, Stuart Francis Harris, formerly of East Oxford and Helen Walker of Bath.

BIRTHS

In Norway, April 27, to the wife of Wilbur S. Downing, a son, Harold Stanley.

In Norway, April 23, to the wife of Ned F. Truman, a son, Ralph Royal.

In Bethel, April 21, to the wife of Everett Merrill, a son.

In North Fryeburg, April 19, to the wife of Harry Morey, a daughter, Louise May.

In Stow, April 23, to the wife of Erville Fernald, a daughter, Doris.

In South Paris, April 21, to the wife of William L. Day, a son, William.

In South Paris, April 22, to the wife of Arthur Cole, a son.

In Visalia, Calif., April 15, to the wife of Leslie E. Gibson, a son, William Stearns Gibson.

In West Paris, April 18, to the wife of Dr. Edward Kay, a son, Edward, Jr.

In Mexico, April 16, to the wife of Calias Arsenault, a son.

In Mexico, April 13, to the wife of Joseph LaPoante, a son.

In Wentworth Location, N. H., to the wife of Clayton Tower, a daughter.

In Buckfield, April 18, to the wife of Everett Pearson, a daughter.

DEATHS

In East Orange, Mass., April 28, Miss Eunice Forbes of Wakefield, Mass., aged 60 years, 4 months and 8 days, a native of South Paris.

In Buckfield, April 20, infant daughter of Mr. and Mrs. Everett Pearson, aged 2 days.

In Berlin, N. H., Mrs. Almeda Rogerson, a summer resident of North Lovell.

In Greenwood, April 26, Alpheus Brooks, aged 75 years.

In South Paris, April 26, William C. Higgins, aged 77, formerly of Norway.

In Island Pond, Vt., April 19, Miss Ella Potter, a former teacher at Bethel.

In Bethel, April 17, Mason Kimball, aged 78 years.

In Bethel, April 24, Mrs. Isabelle Stearns, widow of the late Porter Stearns, of South Paris.

In Oxford, April 25, Mrs. Lelia Crockett, widow of the late Samuel Crockett of Norway, aged 70 years, 2 months and 21 days.

In North Waterford, April 23, J. Walker Nason, aged 48 years.

In Otisfield, April 23, Richard Servetus Lombard, aged 92 years, 11 months and 23 days.

In Springvale, Mass., April 16, Willis Sanborn, a native of Denmark.

In Buckfield, April 22, Benjamin Spaulding Record, aged 77 years.

In Rumford, April 21, Mrs. Grace (Welch) wife of James O. Palmer, aged 27 years.

In Mexico, April 16, Joseph Drouin.

In Mexico, April 22, Philip Drouin, aged 18 years.

WANTED—A woman to do the cooking at Cedarbrook Farm for the summer. Apply to Mrs. Ernest Hutchins, Cedarbrook Farm, Norway. 18-19

TABLE GIRL WANTED—At Beals Tavern, Norway, Me. 17tf

WANTED—Woman for all round work at the Beals Tavern, Norway. 17tf

RENT WANTED—July 1st, house or tenement in Oxford County. Mail particulars to Otto Stadius, 318 Charles Street, Fitchburg, Mass. 17-19*

WANTED—Man and wife and good help on small farm, permanent. No small children. Fifty dollars per month and found. Wages increased to ability. Enid D. Melrose, East Stoneham, Me., R. F. D. 1, Tel. 115-4. 17-19

WOMAN WANTED—In small family in Lewiston, Me., (no children), needs a capable woman for general housework. References required. Good salary for right party. Address Box L, Care of this paper. 17-19

WANTED—Girl for general housework, family of three, no washings. Mrs. Fred S. Brown, 66 Main St., Norway, Tel. 329-3. 17-19

BODY-TYPE—For newspaper dress wanted, 400 to 600 pounds, second-hand, 8 point Roman with italics, caps and small caps and quads. Must be in fair condition. F. W. Sanborn, Norway, Me. 16-18*

WANTED—A lady who is a good cook, to do general housework, summer camp, private family of three. Address H. W. Wheeler, Naples, Maine. 16-19

WANTED—Housekeeper at Center Lovell, two in the family. Apply to L. C. Cushman, Birch Road, South Portland, Me. 16-18*

FRESH EGGS WANTED—Send us your fresh eggs. Quick returns. No commission out. Wiseman Farms, Lewiston, Me. 15tf

LEARN BARBERING OR LINOTYPING—Best paying, in biggest demand; chartered by State; established 50 years; entire building, 848 Washington St., Boston. Hall University. 11-23*

PROPERTY WANTED—We are in need of farms, Lakes and Seashore properties. Also all kinds of city properties. Good customers waiting. National Security Corp. C. O. Grant, Mgr., Room 302 Clapp Bldg. Tel. Forest 763, Portland, Me. 10tf

WANTED—Your farm or village property to sell. We have bonafide customers waiting. See us at once Dennis Pike, Norway, Me. 6tf

WANTED—Heavy fowl and chickens. Red Bird Farm, Norway, Me., Tel. 165-23. 2-53

OLD CARS WANTED—For parts. Write me what you have, stating lowest cash price. Used parts for sale. F. E. Warren, North Buckfield Me. 17tf

Miscellaneous

MEN—Three with cars to distribute 100 samples weekly and take orders for "Nationally known Concern." Write or call between 3 and 5, Room 511 Clapp Memorial Bldg., Portland, Me. 18-20

FORD BATTERIES AT BASSETT'S—Price $11.50. Other sizes, same proportion; accessories, tires and tubes at low prices. A. P. Bassett, 235 Main St., Norway. 18*

TEACHER—At good salary for vacation position in educational field of New England. If unemployed, may begin now. Excellent pay to right party. Give age, education, and experience. Write Dept. K, 808 Reynolds Bldg., Boston, Mass. 17-19*

FOUR WONDERFUL—Money earners containing marvelous formulas and secret plans for independence. Manufacture your own products. Only 10 cents. Kirsch, 570 East 143 Street, New York City, N. Y. 17-20*

THE FULLER BRUSH COMPANY—Opening in sales department for one man, only, with car in nearby territory. Earnings of Fuller men higher than ever before. Write for personal interview. Give telephone number. Room 512, Clapp Memorial Bldg., Portland, Me. 17-20

QUICK—Build your own business, home necessities, write for particulars and state territory wanted. Master Sales Agency, Box 106, New Florence, Pa. 17-20*

HOOKED RUGS—In great demand. New woolen strips suitable for making them. 5 lbs. for $1.00, postpaid. Old Sparhawk Mills, So. Portland, Me. 17-24*

SEWING MACHINE REPAIRING—All makes repaired. Your old machine made to run like new, 10 years experience, R. M. Kneeland. Orders left with W. J. Wheeler & Co., agents for New Home Sewing Machines, South Paris, Maine. 16-19

EARN $300 MONTHLY—Or more without leaving your present position. Write to J. D. Thomas, Sta. D, Box 120 New York City, N. Y. 12-19*

STOP—Throwing away your safety razor blades. Have them sharpened at Parrin's Barber Shop, Norway. All work guaranteed. A. G. Parrin. 12tf

OUR BEST COOKS—Prefer Rawleigh's vanilla extract. It has that good taste that no other vanilla has. Try a bottle of your Rawleigh Retailer. 8-25*

I REPAIR PHONOGRAPHS—Of all makes, and sewing machines. A telephone call may help you when in trouble. Roy A. White, 11 Pearl St., Norway, Me., Tel. 186-2. 11-21*

BATTERY SERVICE—Winter care, charging and repairs. Cars overhauled. Batteries and cars called for and delivered. F. J. Durgin, High St., South Paris, Me., Tel. Res. 189-12. 52tf

FILMS DEVELOPED AND PRINTED—Enlarged and framed at the Home Studio, Watters & Watters, 26 Danforth St., Norway. Tel. 300. 51tf

SCRIBBLING PAPER

White newspaper cut into convenient size for figuring and scribbling, writing newspaper copy, etc. Put up in two and three pound packages.

Price 15 Cents Per Pound

If ordered sent by Parcel Post state number of pounds wanted and add postage extra.

Norway Advertiser

NORWAY, ME.

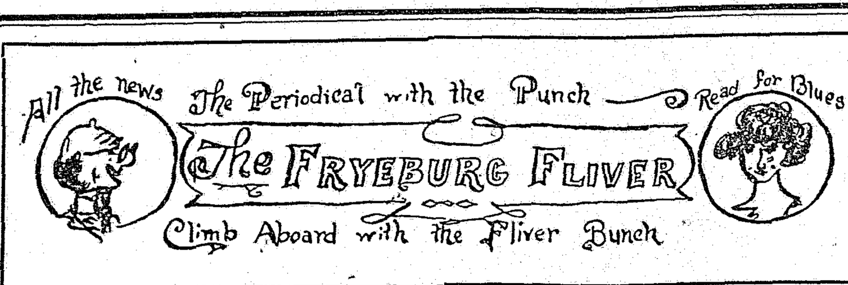

Fliverettes

Notice how balmy it was a few days last week? That was the Fliver Ed. making "Spring" signs in Gorham.

Gorham would-be schoolmarms don't look much like the kind who taught us the three R's in the little red schoolhouse. However, we have faith that they will settle down. Even the socks of some of 'em have settled down—around their ankles—and we didn't get this information secondhand either.

You can call me small pertatoes,
But I won't be mad, by Heck,
When them precious little tubers
Are a dollar-ten a peck.
—C. R. M.

The oldest male inhabitant,
If time to think, he'll take,
Can't recall a ball club not including
A Ballard or a Blake.
—AMMI NOTWRIGHT.

Whispers From Whip-o-will Ave.

Clarence Haley made the trip by auto from No. 8, Lovell, to P. O. Fryeburg, in 2 days and nine minutes flat (see note). Young Mr. Haley was obliged to hire a four horse team to haul his car part of the way, but even with this kindly consideration the poor thing died of exhaustion when it reached his dooryard, and the remains were turned over to Fred Watson, who will perform a post mortem examination at the auto graveyard. Mr. Haley is now in the market for a fliver and says: no more large cars for him. (Note): Flat, in this instance, means flat tires and flat pocket book.

Phil Matt is in our midst. If anyone tries to tread on Matt, we hope they get their Phil.

Smith Street Smiles

Noah McDonald, Friday Haley and the Fliver Editor have just finished putting new roofing on the Red Men's building. They used extra long nails, as the Haymaker's, when in session, are sometimes inclined to "raise the roof".

Chisholm B. Watt is working in Joe's garage. Chisholm has gained fame locally and in North Conway and we feel safe in saying that Joe's garage will enjoy a popularity which even Cram's magnificent motor mart could not exceed.

True to our prediction—Fryeburg Flivers on sale at the Fryeburg Fruit Co. has perked business up to such an extent that Messrs. Solari and Ratti have been enabled to open another store at ay, N. H. This is the second link of a chain of stores that may in time rival the "Red-Fronts" or other famous organizations, and Mr. Solari is probably congratulating himself on his foresight in tying up with that universal favorite, The Fryeburg Fliver.

Those worthy cits who have been complaining bitterly over the deplorable condition of some of our main thoroughfares, had the solemn? satisfaction of seeing one of the town fathers stuck hopelessly in the mud in his shiny new six, in the very heart of our residence section. About half of the town turned out to help pry the selectman's car out of the mud and to offer suggestions, which although terse and directly to the point, were not exactly complimentary to the road commissioners or town officials in general. This selectman sees now, that a little scraping would have kept him out of this scrape, and it is safe to assume that a certain section of our town streets will be made passable as soon as possible.

There's a cry that makes me glad,
Just "Dad"
It's the nicest cognomen I ever had,
I've been called by many a name,
Good or bad are all the same,
For they seem so sorta' tame,
Side o' "Dad."

When a kiddie far off calls:
"Oo-hoo, Dad!"
There's a thrill steals through my bones and
makes me glad,
For a favor they'd entreat me,
Running breathless out to meet me,
Or a hundred ways they greet me,
It's: "Dad."

I tell you, folks, I'm proud of "Dad",
Word that's music from the lips of lass or lad,
And when the world has claimed
This brood that "Dad" has named,
Pray the Lord they'll ne'er be 'shamed
Of: "Dad."
—C. R. MILLS.

Thousand Dollar Letter

A Fragrant Example of an Old Man Telling a Young Person What Things They Ought to Do.

It is a 16 page pamphlet issued by the Mitchell Letter Service of Alton, N. H., and is written and published as a feeble attempt to offset the pernicious effect, in some slight degree, of the tons of matter circulated under the caption: "The Magic Story", "The Inner Secret", "The Magic Key", "Psychology of Money-making", etc.

The author says: "You will undoubtedly find much in it to criticize, possibly the paragraph regarding newspapers, which I have marked. Several publishers have taken offense at this. But the man who has been a careful reader of the press during a period of years must have arrived at the conclusion, if honest with himself. The wisdom of putting in cold type a declaration of this sort was not, from a personal standpoint, given consideration. The thing stands "as it."

"It has long been my conviction that the education given in our public schools and colleges is not sufficiently practical. The average graduate (?) is not properly equipped to go out into the world and perform; he is not even in a mental state that will permit him to be readily shown what to do; his instruction has created a feeling of antagonistic superiority, and while he is quite useless and helpless he does not feel the need of sound advice and is affronted if it is tendered him."

"How to Gain a $1,000 or More" is a sensible pamphlet and should be read by every young person who has an ambition to do something. It points the way and tells it as it is regardless of what it ought to be. It is worth reading as it plainly states facts.

RESOLUTIONS OF RESPECT

Whereas, the Divine Master has deemed it best to remove from our order an honored member and Past Master Brother Cyrus Lee Andrews, therefore be it

Resolved, that while we mourn the loss of our dear Brother, we wish to express our appreciation of his faithful work and interest in our order, his ever ready response to assist in our work while with us.

Resolved, that Kezar Lake Grange extends its heartfelt sympathy to the bereaved family of our departed Brother, and bid them look to Him who doeth all things well.

Resolved, that our charter be draped in mourning for thirty days.

Be it further resolved that these Resolutions be spread upon our records, a copy sent to the family, and also to the Norway Advertiser for publication.

STELLA G. McKEEN,
LOTTIE M. BUTTERS,
BERNICE M. BEDARD,
Committee on Resolutions.

CARD OF THANKS

We wish to express our thanks to all our relatives, neighbors and friends, who contributed floral offerings and who showed such kindness in our recent sorrow; to the F. & A. M., the I. O. O. F., and the P. of H., for the sympathy expressed in the beautiful flowers. also to Rev. W. I. Bull for his words of comfort.

M. LOUISE WATERHOUSE,
RUTH E. NASON,
DAN A. NASON.

North Waterford, Me. *

STATE OF MAINE

To all persons interested in the estate hereinafter named:

At a Probate Court, at Paris, in vacation, in and for the County of Oxford, on the 28th day of April, in the year of our Lord one thousand nine hundred and twenty-six. The following matter having been presented for the action thereupon hereinafter indicated, It Is Hereby Ordered:

That notice thereof be given to all persons interested by causing a copy of this order to be published three weeks successively in the Norway Advertiser, a newspaper published at Norway in said County, that they may appear at a Probate Court to be held at said Paris, on the third Tuesday of May, A. D. 1926, at nine of the clock in the forenoon, and be heard thereon if they see cause.

LELIA F. CROCKETT late of Oxford, deceased, petition that Harry E. Crockett be appointed administrator of the estate of said deceased to act without bond presented by Harry E. Crockett, son and sole heir.

Witness, HENRY H. HASTINGS, Judge of said Court at Paris, this 28th day of April, in the year of our Lord on thousand nine hundred and twenty-six.

18-20 Attest—ALBERT D. PARK, Register.

NOTICE

The subscriber hereby gives notice that he has been duly appointed guardian of MARY WARD of Fryeburg in the County of Oxford, and given bonds as the law directs. All persons having demands against the estate of said are desired to present the same for settlement, and all indebted thereto are requested to make payment immediately.

JOHN WARD, Fryeburg, Me.

April 28th 1926. 18-20

GRAND TRUNK RAILWAY SYSTEM

Change of Time

Effective SUNDAY, MAY 2ND

Trains will leave Norway for Portland 8.53 a. m. daily, leave South Paris 9.05 a. m. daily, 5.27 p. m. daily except Sunday, and 6.10 p. m., Sundays Trains will leave Norway for Montreal 9:18 a. m. daily, except Sunday and 7:03 p. m. daily, leave South Paris 9:30 a. m. daily, except Sunday, 7.10 p. m. daily, and 8:51 a. m. Sundays only. For further information apply to G. A. Doran, Agt., South Paris, Phone Norway 172 ring 2, or to G. A. Harrison, Gen'l. Agt., Pass. Dept., Forest 7040. Grand Trunk Station, Portland, Me. 18-19

OXFORD

Preparing for Prize Speaking—Federated Church Services Begin Sunday—Home Coming of the Bean Family—Auxiliary Dance.

The first of the series of preliminaries of the prize speaking contest was held Wednesday afternoon at the high school.

Nellie Wills spent the week end with her parents.

Moving pictures have been discontinued at Robinson Hall.

Prof. Chase was a guest of Mr. and Mrs. Ray Hall, Sunday.

Mrs. Fred Martin is ill with the grip.

Rev. D. L. Joslin preached a very interesting and helpful sermon at the Methodist church, Sunday morning. His words of approval and good wishes for the union of churches was much appreciated by all. This closes his pastorate of this church, where he has remained for eight years.

Geo. Atkins of Livermore Falls is a guest of Mrs. Nettie Smith.

Prof. Chase of Bates College spoke very pleasingly at the Congregational church, Sunday morning. He supplied for the church last summer. The winter months were supplied by Prof. J. Murray Carroll, both speakers have been very interesting and their reference to the union of churches was very fine. Their supply closes and the Federation will begin Sunday morning, May 2, at the Congregational church. Mrs. Mosher of South Paris will furnish special music.

Ladies Aid meeting of the Congregational Society will be omitted this week.

In honor of the home coming of Mr. and Mrs. Walter Bean Sr. Mr. and Mrs. Walter Bean Jr. and son, Robert, who have been in the South for the winter, a dinner party was given Saturday evening at the home of Mr. and Mrs. Bean. From Boston the Beans were accompanied by their daughter and son, Mr. and Mrs. Pat Belanger and a few Boston friends.

W. A. Lane, who has been at the C. M. G. Hospital several weeks, returned home, Friday.

Buy the Norway Advertiser at Quinn's.

The auxiliary will hold a dance Friday evening, April 30, at Robinson hall with music by Shaw's orchestra.

Have Confidence

Lack of Confidence Retards Growth

Have confidence in your own community and the people who compose it. This is the advice of the editor of one of the country's greatest magazines. Lack of this confidence is one of the principal factors which retards the growth of a municipality, according to this writer. He calls attention to the fact that few lines of business would be successful if their owners did not have confidence in them. It is the same with a community, the people must believe in it, believe that its best days lie ahead of it and not live on the "glorious achievements" of the past. Belief in your town and its institutions is what is needed. Stop the voice of harsh criticism and try instead to inspire a community spirit among your fellow townsmen, and bosot everything in your town that is good. Instead of pulling down, build up. If you see something about your neighbor, or his business, which you think might be improved, tell him so, in an inoffensive way, and it may result in a great benefit to him and thereby benefit the entire community. It is easy to stand on the outside and pick flaws with the manner in which some concern is conducted, or the manner in which one merchant or another conducts his store. If you see these things which should tend to improve his business, give better service to his customers or make stronger his position in the mercantile life of your community, tell him. Telling everyone else does not help, it hurts.

Continually finding fault with what you believe are the shortcomings of your town does not remedy them. It only creates a feeling of distrust and lack of confidence among others. Instead, try to remedy the conditions which exist by going to the proper people, telling them wherein you think a mistake is being made, what others are saying in the way of criticism, and see if the shortcomings in your town cannot be remedied to bring it more nearly ideal.

Do not point out the mistakes you think your town is making to strangers. They do not get a better idea of you or your town by so doing. Instead, believe that prosperity in increased measure lies right ahead and try to bring it about. When you believe that your community, while perhaps not the largest, is the best on earth, that there are no finer people in the world than those who compose it and when you are willing to back up every good movement that is started in your town you will be setting an example for your fellow citizens which is bound to bear good fruit. No town, no business, no man is building successfully when confidence is lacking.—Bath Times.

Youth is the only thing worth having, and that is about all youth has.

Norway and Vicinity

(Continued from page 1)

The stone retaining wall on Tannery Brook should be completed up to the bridge. On this all who see it agree. Harry Lovejoy thinks he knows how it can be done. We hope he is correct in his notion and rather think he is.

Howard H. Potter, civil engineer, has leased the rooms under the Assessors' office for his headquarters when in town.

There is well grounded rumor that Main street is to be widened. That is, the curbing is to be set nearer the buildings, making less sidewalk and consequently more roadway. This would allow room for parking autos. It is needed too.

Dr. and Mrs. Fred E. Drake arrived home, Saturday. Since October they have been with relatives in Manchester-by-the-Sea, and Weymouth, Mass., and at Portsmouth, N. H. Mrs. Drake's health is improved, but her lameness continues.

Rupert Aldrich is gaining in strength, but still confined to his bed during the treatment for his leg.

Mrs. Aaron Babb of 23 Tucker street is spending a few days with Mrs. Freeman L. Cooper at Mechanic Falls.

Mr. and Mrs. Freeman Cooper, formerly of Norway are expecting as summer guests soon, Mr. and Mrs. Cecil J. Gibb of Garden City, Sola, Provincia de Camaguey, Cuba, also Mrs. Robert Akerley and son, Milton of Chicago, Ill.

Mrs. Aaron Babb of Norway and Mrs. Freeman Cooper were recent guests at Campbell Stewart's in Minot.

Grace York spent Wednesday afternoon with her grandparents, Mr. and Mrs. Ebridge Holt.

William McKay, who is working at Stow, was at home over the week end.

Norway Lodge I. O. O. F., No. 16, will confer the second degree on a class of candidates Tuesday evening, May 4.

ROLL PAPER FOR SALE

We have roll paper for adding machines. A single roll for 15c at this office. Width s 2 inches 15-16. If sent by mail add 7 cents. Advertiser, Norway, Maine.

At least the engineer on a train has this adantage; when he is busiest he is beyond the reach of bores.

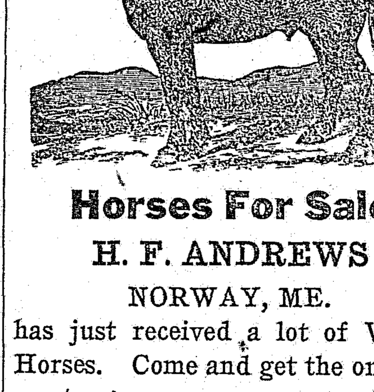

Horses For Sale

H. F. ANDREWS

NORWAY, ME.

has just received a lot of Woods Horses. Come and get the one you want. 18tf

A. & P.

Specials

April 26 to May 1

Potatoes, 15 lb. pk.	99c
Campbell's Soup, all kinds	3 for 25c
Damond Crystal Salt	3 for 23c
Sunnyfield Corn Flakes	3 for 25c
Sun Maid Raisins	2 for 25c
Palmolive Soap	4 for 25c
Ivory Soap	4 for 25c
Chipso, lg. box	20c
Dill Pickles	2 lbs., 25c
Sour and Sour Mixed Pickles	2 lbs., 25c
Sweet and Sweet Mixed Pickles	2 lbs. 29c
Large Fancy Shrimp	16c
Cheese	31c lb.
Peanut Butter, best quality	15c lb.
Best Quality Tub Butter	43c lb.
Grandmother's Bread, lg. loaf	10c
Grandmother's Doughnuts, ½ doz.	13c

Plan for the wondeful sale of May 10-15, largest and best prices yet.

P. W. TWITCHELL, Mgr.

NORWAY MAINE

Mothers' Day Album and Records $2.75

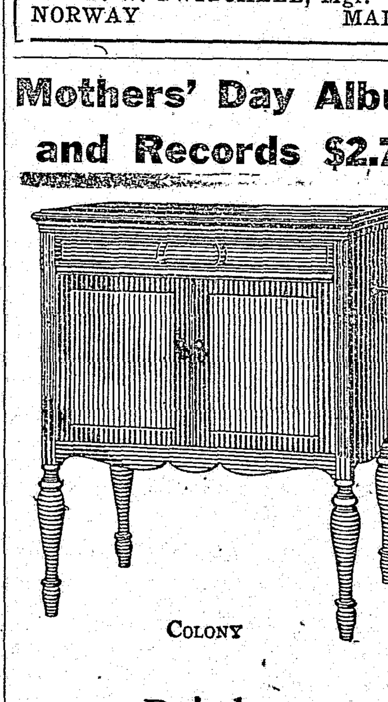

Colony

Brighten your home with the joy of Orthophonic music

You can easily have the constant pleasure of music in your home with an Orthophonic Victrola. Come in today and let us play it for you. Listen to its rich tone and power, derived from *a new and exclusive principle*. There are many beautiful models, at a wide range of prices, to suit every taste and pocketbook. Hear this great instrument *today*.

W. J. Wheeler & Co.

South Paris, Maine

18-19

Free Demonstration!

Super-Smokless Furnace

Watch for the Date

These Furnaces—New! Different! Better! Burns all the Smoke, takes less Coal and Gives out more Heat

W. S. CULBERT

Agent for the Utica Super-Smokeless Furnace

19 Park Street Tel. 143 SOUTH PARIS

MOTHERS' DAY

Sunday, May 9, 1926

Remember her with a box of Artstyle Chocolates,—the best of chocolates, packed in a beautiful metal box with an appropriate motto on the cover. It is a little thing to do, but the Mothers will appreciate it more than you realize.

Place your order now before our supply is exhausted.

Pound Boxes $1.50—2 pound, $3.00

If you desire we will mail them for you and prepay the postage.

We also have a fine assortment of MOTHERS' DAY GREETING CARDS AND BOOKLETS. We expect an assortment of Pinks on Friday, May 7th—Be sure and get one to wear on Mothers' Day.

Chas. H. Howard Co.

The Rexall Store

SOUTH PARIS, MAINE.

THE MERCHANT STORE

Dry Goods and Apparel for Women, Misses and Children

We invite attention to our present extraordinary exhibits of Dry Goods, Small Wares and Apparel for women, misses and children. It is believed that examination of our remarkable assemblage of merchandise will prove not only an inspiration, but a great help in the selection of the right thing.

SUMMER COMES AT LAST

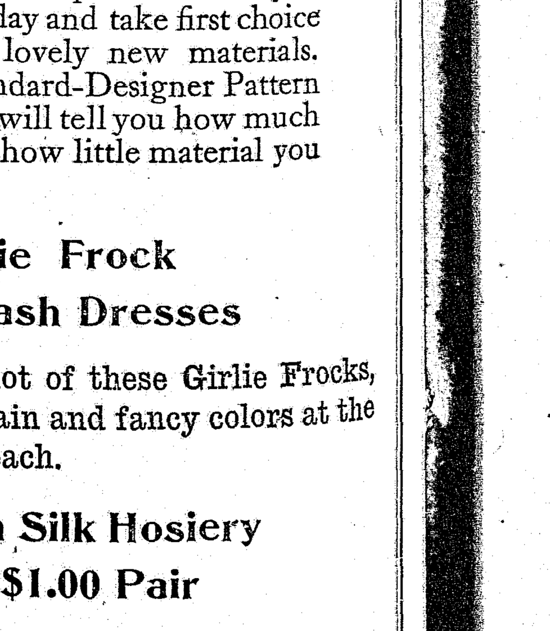

And the new summer styles are lovelier than ever. The cape ensemble and the shirred frock are popular

Designs 8689 8705

ALL the new summer materials have just arrived and we are displaying them in our piece-goods department. Pay us a visit to-day and take first choice of these lovely new materials. Your Standard-Designer Pattern envelope will tell you how much or rather how little material you need.

Always Buy STANDARD-DESIGNER PATTERNS *including* BELROBE

The Girlie Frock

Children's Wash Dresses

Just received a new lot of these Girlie Frocks, age 2 to 6 and 8 to 14 in plain and fancy colors at the special low price of $1.00 each.

New Colors in Silk Hosiery

To Sell at $1.00 Pair

A dollar seldom buys as good a silk stocking as the ladies' Spuntex, guaranteed-to-wear stocking at $1.00.

A finely shaped stocking, fits snug at the ankle, in black and all the good colors.

One Price Cash Store.

NORWAY, MAINE

Send in your answer to this Cross... to the Advertiser Of...

CROSS-WORD PUZZLE

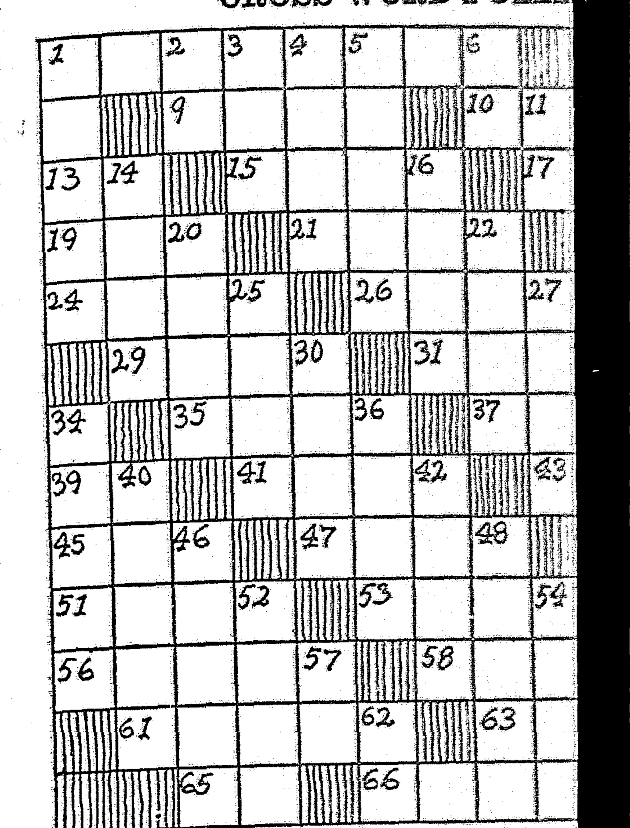

(©, 1926, Western Newspaper ...)

Horizontal.

1—Famous French emperor
7—A weight (abbr.)
9—Is indebted to
10—Sea
13—To exist
15—To continue
17—Fertile spot in a desert
19—To wear in, as a piston
21—An arrow
23—Near
24—Makes a mistake
26—Three feet
28—That woman
29—A part of speech
31—Pastries
33—Tellurium (abbr.)
35—To erode
37—A trail
39—Bone
41—Complacent
43—A foray
45—Scarlet
47—A black wood (poetic)
49—Kind of sailing vessel
51—Dry
53—Snow vehicle
55—Self
56—Hobo
58—An arrow
60—Thus
61—A rustling sound, as of silk skirts
63—To become fatigued
65—Highway (abbr.)
66—Delays

Solution will appear in ne...

Solution to Last Week's Puzzle

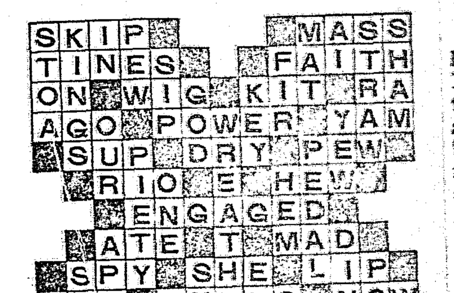

Correct Answers to Cross-Word Puzzle No. 70

1—Gus and Joe.
2—Mrs. W. W. Chute, Norway.
3—Lillian Richards, Lewiston.
4—Ralph C. Watson, Norway.
5—Mrs. Pearl W. Benson, West Paris.
6—Mrs. John P. Hall, South Paris.
7—Corice M. Bradbury, Denmark.
8—Mrs. Walter C. Smith, Norway.
9—Ada A. Whitney, Harrison.
10—Mrs. J. L. Wilkie, Oxford.
11—Miss Ethna Noble, Norway.
12—Mrs. Martin W. Strout, Mechanic Falls.
13—Mrs. Marshall H. Pitts, Harrison.
14—Olive L. Goldthwaite, Fryeburg.
15—Gertrude I. Barrows, Otisfield.
16—No name.
17—Della M. Andrews, East Sumner.
18—Miss Ruth E. Morse, North Waterford.
19—Mrs. Lynton C. Harmon, Harrison.
20—Mrs. John Randall, Harrison.

Answers With Errors

1—In for on; stia for stoa.
2—In for on; stia for stoa.
3—In for on; stia for stoa.

NORTH LOVELL

Three Deer in McKeen's Field—W. W. Durgin in Good Health—J. Meserve Has Built Piazza.

There were three deer in Perley McKeen's field, Thursday night just before dark, two good sized ones and a smaller one. They were in the garden about 20 rods from the house and were picking off some green stuff that was left last fall. They did not seem at all afraid and were still there when it began to get quite dark.

Clinton Andrews went to Norway with his truck, Friday; the roads are in bad shape every where.

Parker Flint and James Merrill are making repairs on the grange hall.

Jesse Adams has finished work for Mrs. Enid Melrose; it has proved to be a poor sap season with very little honey made anywhere.

Harry Hill, Melvin Lawler and Frank Trimback are working in the mill for Fred Hersey at West Stoneham.

Quite a thunder shower Sunday morning with a lot of the needed rain, the snow is practically all out of the roads and a few autos are trying their luck, which seems to be bad in most places.

Hallie and Hester McKeen were at home for the week end.

W. W. Durgin walked to one of the neighbor's recently; he seems to be quite well.

Mrs. Laura McKeen was called to Berlin, N. H., by the sudden death of her sister, Mrs. Almeda Rogerson, who passed away at her home there after a very short illness of pneumonia. Mrs. Rogerson will be sadly missed by her many friends here as she and her family passed several weeks of each summer with relatives and friends in this vicinity; the bereaved family have the sympathy of every one that knew them.

Mrs. Abbie McKeen, who has been so ill with the flu and other troubles, is better and is able to be about the house a part of the time.

John Meserve has had a piazza built across the front and one side of his house; it looks very nice. Ernest Hatch and Clinton Andrews did the work.

SPRAGUE'S JOURNAL

The April, May, June quarterly of Sprague's Journal of Maine history contains one of the most important Maine History items, that has appeared in print for many years. It is a complete history of the famous survey for a feasible route for a highway from Fort Pownal to Canada, made in the spring of 1764, by Joseph Chadwick, sent out by Governor Bernard. Its story has been buried in the records of old plans, maps, outlines of surveys, etc., by Charlevoix and other Jesuit writers of the eighteenth century. The Journal has been exceedingly fortunate in securing the services of Fannie Hardy Eckstorm, in producing this. It will be of unusual interest to readers, students and teachers in the counties of Piscataquis, Penobscot and other portons of Northern and Eastern Maine, and all Historians as well.

Send in your answer to this Cross Word Puzzle to the Advertiser Office

CROSS-WORD PUZZLE No. 71

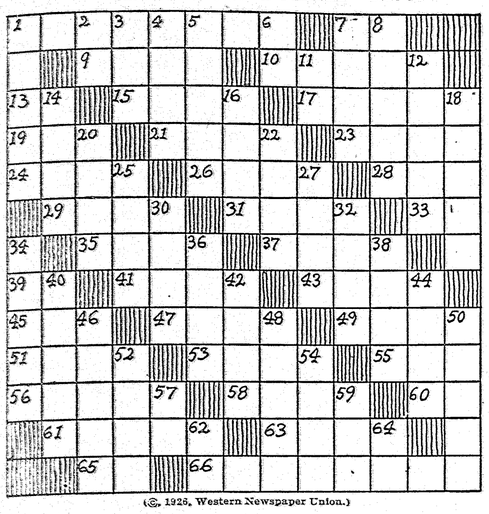

(©, 1926, Western Newspaper Union.)

Horizontal.

1—Famous French emperor
5—A weight (abbr.)
8—Is indebted to
9—Is
11—To exist
12—To continue
13—Fertile spot in a desert
14—To wear in, as a piston
15—An arrow
16—Makes a mistake
17—Three feet
18—A part of speech
19—Pastries
20—Tellurium (abbr.)
21—To erode
22—Fire
23—Snow vehicle
24—Self
25—An arrow
26—Thus
27—A rustling sound, as of silk
28—That woman
29—Shirts
30—To become fatigued
31—Highway (abbr.)
32—Delays
34—Scarlet
35—A black wood (poetic)
36—Kind of sailing vessel
37—A trail
41—Complacent
43—A fray
47—Chutes
50—Cloth
52—To give forth
53—Dry
54—Pertaining to the kidneys
55—Pronoun
56—Hobo
57—Exclamation of sorrow
58—Pronoun
59—Pronoun
60—Exclamation of sorrow
61—Exclamation of sorrow
62—Exclamation of sorrow
63—Exclamation of sorrow
64—Exclamation of sorrow
65—Exclamation of sorrow
66—Exclamation of sorrow

Vertical.

1—High-minded
2—Italian river
3—Bird of night
4—To conduct
5—Short written composition
6—Negative
7—Skinny
8—Foundation
10—Company (abbr.)
11—Evening
14—To merit
16—To ensnare
18—Woolly animal
20—The forepart of a boat
22—A journey
25—Brings suit against
27—Costly
30—Cognomen
32—To plunge a knife into
34—Superlative of bad
36—Chafes with friction
38—To employ
40—Prophets
42—Precious metal
44—Delves
46—Depicts with a pencil
48—Cattle of the ox kind (pl.)
50—Material
52—To give forth
54—To leak
57—Addition to a letter (abbr.)
59—Prefix meaning three
62—Hour (abbr.)
64—And (French)

Solution will appear in next issue.

Solution to Last Week's Puzzle

Correct Answers to Cross-Word Puzzle No. 70

1—Jim and Joe.
2—Mrs. W. W. Chute, Norway.
3—Miss Richards, Lewiston.
4—Ralph C. Watson, Norway.
5—Mrs. Pearl W. Benson, West Paris.
6—Mrs. John P. Hall, South Paris.
7—Grace M. Bradbury, Denmark.
8—Mrs. Walter C. Smith, Norway.
9—Mrs. A. Whitney, Harrison.
10—Mrs. J. L. Wilkis, Oxford.
11—Miss Ethna Noble, Norway.
12—Mrs. Martin W. Strout, Mechanic Falls.
13—Mrs. Marshall H. Pitts, Harrison.
14—Miss L. Goldthwaite, Fryeburg.
15—Gertrude I. Barrows, Otisfield.
16—No name.
17—Nella M. Andrews, East Sumner.
18—Miss Ruth E. Morse, North Waterford.
19—Mrs. Lynton C. Harmon, Harrison.
20—Mrs. John Randall, Harrison.

Answers With Errors

1—Ja for on: stia for stoa.
2—Ja for on: stia for stoa.
3—Ja for on: stia for stoa.

NORTH LOVELL

Three Deer in McKeen's Field—W. W. Durgin in Good Health—J. Meserve Has Built Piazza.

There were three deer in Perley McKeen's field, Thursday night just before dark, two good sized ones and a smaller one. They were in the garden about 20 rods from the house and were picking off some green stuff that was left last fall. They did not seem at all afraid and were still there when it began to get quite dark.

Clinton Andrews went to Norway with his truck, Friday; the roads are in bad shape every where.

Parker Flint and James Merrill are making repairs on the grange hall.

Jesse Adams has finished work for Mrs. Enid Melrose; it has proved to be a poor sap season with very little honey made anywhere.

Harry Hill, Melvin Lawler and Frank Trimback are working in the mill for Fred Hersey at West Stoneham.

Quite a thunder shower Sunday morning with a lot of the needed rain, the snow is practically all out of the roads and a few autos are trying their luck, which seems to be bad in most places.

Hallie and Hester McKeen were at home for the week end.

W. W. Durgin walked to one of the neighbor's recently; he seems to be quite well.

Mrs. Laura McKeen was called to Berlin, N. H., by the sudden death of her sister, Mrs. Almeda Rogerson, who passed away at her home there after a very short illness of pneumonia. Mrs. Rogerson will be sadly missed by her many friends here as she and her family passed several weeks of each summer with relatives and friends in this vicinity; the bereaved family have the sympathy of every one that knew them.

Mrs. Abbie McKeen, who has been so ill with the flu and other troubles, is better and is able to be about the house a part of the time.

John Meserve has had a piazza built across the front and one side of his house; it looks very nice. Ernest Hatch and Clinton Andrews did the work.

SPRAGUE'S JOURNAL

The April, May, June quarterly of Sprague's Journal of Maine history contains one of the most important Maine History items, that has appeared in print for many years. It is a complete history of the famous survey for a feasible route for a highway from Fort Pownal to Canada, made in the spring of 1764, by Joseph Chadwick, sent out by Governor Bernard. Its story has been buried in the records of old plans, maps, outlines of surveys, etc., by Charlevoix and other Jesuit writers of the eighteenth century. The Journal has been exceedingly fortunate in securing the services of Fannie Hardy Eckstorm, in producing this. It will be of unusual interest to readers, students and teachers in the counties of Piscataquis, Penobscot and other portons of Northern and Eastern Maine, and all Historians as well.

FRYEBURG

Shaw House Burned

Fire, Monday morning destroyed the home of Rev. J. B. Shaw, situated at the New Hampshire line about one mile from this village. The fire was discovered by a neighbor at about 3:30 a. m. and was beyond control before aid could be summoned from the village. A horse, cow and large flock of poultry were burned, as were the greater part of the household effects. Mr. Shaw had been a resident of this vicinity but a short time, having been burned out at his previous home about eighteen months ago, when he lost everything. He is a man of fine qualities, who has gained the friendship and respect of the community in his short stay here and he has the heartfelt sympathy of the entire neighborhood, and undoubtedly will receive their generous support in establishing a new home for his wife and three little ones.

Fish Street

Mr. and Mrs. Merton Charles are stopping at Fred Watson's at Fryeburg for a short time. Mr. Charles is driving truck for L. A. Stevens.

C. O. Kimball and family are stopping at C. L. Kimball's a few days.

C. W. Farrington has been having the grippe.

Mrs. Hazel Hutchins and family have returned home from the Harbor.

Everett Baker has bought a Ford car.

EAST FRYEBURG

Martins and Frogs Heard in the Land—Sugar Season Over—Remains of Mrs. Ann D. Sawyer Buried at West Bridgton—Sawing Shingles.

Martins have arrived. It is said that they never vary from the 20th to the 25th of April. This year they appeared on the 24th. Frogs are heard again, so think we shall soon have spring.

The patrolman went on the Roosevelt highway, Monday, the 26th.

The sugar makers have all taken up their buckets with a light run.

Freeman Durgin of Brownfield has moved into the Dyer rent and is to work with Alvah Nason on the state road.

Mrs. Ann Douglas Sawyer, widow of Geo. Sawyer, was buried in the West Bridgton cemetery last week. She died at the home of her son, Leon, in New York.

Mr. and Mrs. Elmer Smith, who have been spending the winter in Boston and vicinity, arrived home, Saturday.

John W. and E. W. Pike have been sawing a large quantity of shingles for themselves and others.

LOVELL

Lovell Folks Returned From South—Littlefields Called to Waterford to Attend Funeral—Alice Elliott Caring for the Sick.

The snow in this vicinity is fast disappearing.

Wilbur McAllister of East Stoneham has been visiting relatives in this place the past week.

J. O. Hamilton and Mr. and Mrs. Eli Witham have returned from the south.

Mr. and Mrs. Clayton Littlefield were called to Waterford to attend the funeral of her brother, Walker Nason.

Mr. and Mrs. Seth Heald have returned to their home after spending the winter in Portland.

Wellington McAllister and Barnes Walker are home for a short time.

Josiah True has returned home after a two weeks' visit at W. C. Brooks' of Center Lovell.

Arthur Andrews and Hubert McAllister Jr. have been sawing and splitting wood for different ones in this place.

Elmer Burnell, who is working at Fryeburg, spent the week end with his family.

Guy Whitsell has been having work done on his store and great improvements have been made.

Wilbur McAllister and Mrs. Herbert McAllister were guests at Mrs. Susie Wilson's, Friday.

Walston Andrews, who has been sick with the grip for two weeks, is back to his school.

Nora and Bertrand McAllister and Erma Hodsdon called on Mrs. Carlton Nevers, Monday afternoon.

Audrey Andrews spent the day with Mrs. Herbert McAllister, recently.

H. S. McAllister is working for James Plummer.

Alice Elliott was called home to take care of her two sisters and brother, who are sick with the grip.

Mrs. Frank Emery is improving slowly at this writing.

Most men are willing to be ruled by the majority, provided they constitute the majority.

SOUTH ALBANY

W. Canwell Has Thirty Cords of Wood to Saw—Mrs. Berkeley Henley Ill—Holes in Road Being Filled Up—Don Brown's Trained Steer.

Walter Canwell has sawed wood for Ernest Brown and Merritt Sawin the last week and, is sawing his own now. He has some thirty cords to saw for himself.

Mrs. Berkeley Henley has been very ill at Elmer Henley's for some time. They are planning to move her to her home at Bridgton as soon as possible.

June Browne and Ruth Holt were home from North Bridgton over the week end.

Theodore Browne was a Sunday caller at Merritt Sawin's.

Miss Emma Flint is ill, requiring the services of a physician.

David McAllister, Jr., is at home for the present. He is helping his brother, Fred, cut anl haul wood to the house, for their own use.

Ernest Browne has been at work on the road, filling up holes and in other ways making the road passable.

Ezra Lebroke and Roy Wardwell, who have both been ill with the epidemic, are improving.

Mrs. Ernest Grover and son, Robert, of North Waterford, are stopping with her parents. Mr. and Mrs. Howard Allen, for a few days.

Don Browne has a big red steer which he rides "horseback" or steerback. He has made a sort of halter bridle out of rope with which he guides him, and takes some swift rides on his back. The steer cuts up some queer antics, but usually fails to unseat his rider.

Our first thunder shower visited us Saturday night. Not a very severe one, as the heaviest of it went off in a northeasterly direction. There was quite a lot of rain, which took off the snow and cleaned up things a good deal.

SWEDEN

Mrs. Perry Received Letter from California by Air Mail—M. Durgin Working on River—Beatrice Saunders Returned from New York—May Ball Saturday Night.

Mrs. Cora Perry received a letter from her friend in Fullerton, Calif., over the first air mail from Fullerton to Salt Lake City. It started April 17th at 7:35 a. m., and reached New York April 18th at 12 M, from New York it came by train, postage 25 cents. Mrs. Perry was much pleased with it.

Marcellus Durgin helped Enfield and Wendall Plummer split wood one day last week, now he has gone onto the river to work for Carl Brown.

Mrs. Nellie Saunders has been sick with a bad cold.

Our garage man, L. T. Chandler, has sold four new Fords this spring.

The ladies here are housecleaning and making rugs.

The river men began driving the logs on Kezar River the past week.

H. O. Saunders attended Frank Harmon's funeral at Lovell, Thursday afternoon.

A few of the men are busy working up their wood-piles.

Dr. Roswell Hubbard of Waterford was in town, Friday.

Beatrice Saunders has returned from a trip to New York.

Frank Stone's housekeeper has returned from a three weeks' visit in Portland.

C. L. Flint is working for Harry Saunders.

A May ball is to be held at the town hall, Saturday night.

Mrs. Cora Mae Perry is staying at her house here.

Harold Merrill has been on the river, also some men from Nevers' cottage.

E. S. Bennett is suffering from the effects of an ulcerated tooth, requiring the attendance of a physician.

MAINE EXTENSION PUBLICATION

Following is a list of University of Maine Extension publications, any of which may be had free by writing the Farm Bureau office, South Paris:

Bulletin No.
114 Annual Report of the Extension Service for the Fiscal Year Ending June 30, 1917.
117 Self-Feeders for Hogs
118 The Homemade Stave Silo.
119 A. B. C's of Potato Spraying.
120 Vegetable Storage on the Farm.
121 Annual Report of the Extension Service for the Fiscal Year Ending June 30, 1918.
128 Hatching and Rearing Chickens.
126 Direction for Determining the Percentage of Butterfat in Milk and Cream by the Babcock Test.
127 Feeding Dairy Cattle.
128 Farm Accounts.
129 Annual Report of the Extension Service for the Fiscal Year Ending June 30, 1920.
131 Forest Planting in Maine.
132 Preparing Poultry and Eggs for the market.
133 Poultry Housing.
134 Annual Report of the Extension Service for the Fiscal Year Ending June 30, 1921.
135 Pruning Bearing Apple Trees.
138 How to Make a Paper Dress Form.
140 Sweet Corn Culture.
143 Annual Report of the Extension Service for the Fiscal Year Ending June 30, 1922.
145 Fireless Cooker.
147 Annual Report of the Extension Service for the Fiscal Year Ending June 30, 1923.
148 Estimating Timber in the Farm Woodlot.
150 Annual Report of the Extension Service for the Fiscal Year Ending June 30, 1924.
151 Care of the Farm Woodlot.
152 Hat Making in the Home.
153 Plant Forcers—Construction and Management of Hotbeds and Coldframes.

Circular No.
63 Culling the Non-producing Hen.
67 Orono Poultry Rations.
78 Selection of Utility Poultry.
80 Winter Protection of Young Apple Trees.
82 Pest Control for the Young Apple Orchard.
83 Spraying and Dusting Schedul for Maine Apple Orchards.
85 Bordeaux Mixture.
86 Potato Seed Treatment.
87 Control of Wild Radish and Wild Mustard.
88 Treating Oats for Prevention of Smut.

Bulletin No.
154 Increasing Poultry Profits.
169 Selecting a Bull for a Herd Sire.
160 Fruit Spraying and Dusting in Maine.
156 Producing and Handling Quality Eggs.
162 Electric Power on the Farm.

WATERFORD

Arthur Millett Has Ford Ton Truck—Eloise Millett Returned to Quincy, Mass.

Harold Millett, who has been suffering with the flu is gaining.

Arthur Millett was in Norway, Tuesday after a ton Ford truck, which he has purchased of George Greenleaf.

Llewellyn Millett recently sold a cow to Urban Tyler.

Mr. and Mrs. Geo. Rice and family called at Addison Millett's, Tuesday.

Elizabeth Millett is out of school with a bad cold.

It seems good to see Old Mother Nature's white blanket disappearing at last and so many kinds of birds back with us once more.

Charles Fillebrown and Junior Rounds spent the day, Saturday, with Howard Millett.

Mrs. Addison Millett and daughter, Eloise went to Norway, Saturday, to visit Mrs. George Greenleaf and family. Eloise, who teaches in Quincy, Mass., has been spending a week's vacation at her home. She returned from Norway to Quincy, Sunday. Mrs. Millett returned home, Sunday, bringing her granddaughter, Florence Greenleaf with her for a visit.

For Sore Throat

Rub throat and chest with Vicks; cover with warm flannel. Its double direct action (inhaled and absorbed) brings welcome relief.

VICKS VAPORUB

National Forest Timber

For Sale

Sealed bids will be received by the Forest Supervisor, Gorham, N. H., up to and including May 31, 1926, for all the merchantable dead timber standing or down, and all the live timber of spruce, fir and poplar, on an area of about 328 acres in the Red Rock Brook Watershed in Cold River Working Circle, Compartment 4, Tract A, on Lots 3, 4, and 5, Range D, and Lots 2, 3, 4, 5 and 6, Range C, Town of Stoneham, Oxford County, White Mountain National Forest, Maine, estimated to be 1,600 cords of spruce and fir, and 100 cords of poplar. No bid of less than $.90 per cord for spruce, fir and poplar will be considered and in addition the successful bidder will be required to deposit $.10 per cord ror all timber cut, to be used by the Forest Service in making silvicultural improvements on the sale area. $300.00 must be deposited with each bid to be applied on purchase price, refunded, or retained in part as liquidated damages, according to conditions of sale. The right to reject any and all bids is reserved. Before bids are submitted, full information concerning the timber, the conditions of sale, and submission of bids should be obtained from the Forest Supervisor, White Mountain National Forest, Gorham, N. H. 18+20

"Good Clothes--Nothing Else"

Cricket Sweaters

FOR MEN AND BOYS

New crickets made for us by F. A. Patrick & Co. and Rugby Knitting Mills.

All the newest designs in pullovers.

Boys' pullovers, $2.95 and $3.50.

Men's crickets, $3.95 to $9.00.

A full line of:

Knickers
Golf Hose
Athletic Suits
Soft Shirts
Sporty Caps

Eliot A. Fuller Co. Inc.

NORWAY, MAINE

The Most Popular "Cough Medicine"

An Old Family Doctor's Favorite Prescription.

STANDBY OF THOUSANDS FOR YEARS

Ballard's Golden Oil

Better than ever, penetrates, loosens, clears and heals. Children take it readily. No poisons or alcohol. A standard household remedy, low priced. Sold everywhere.

SPRING FOOTWEAR

Wyenberg Low Cut Shoes

Ball-Band Tennis Shoes

Shoes Repaired

A. W. RAMSDELL

Cor. Main and Tannery Sts., NORWAY, MAINE.

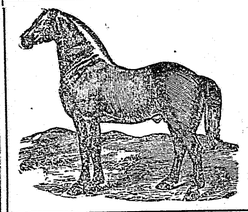

Due to arrive Friday, Apr. 30, a load of

Good Horses

weighing from 1,100 to 1,800 each, some extra good matched pairs, 2,600 to 3,500 to the pair.

Ferguson Bros.

Sales Stable: 134 Bates St., Lewiston. Tel. 1040. 18-19

IT NEVER WEARS OUT

ALMOST every article you buy will wear out. It will grow of less value the longer you have it.

But a Bank Account never wears out, and the longer you keep it, the more valuable it is.

4 per cent. interest paid on Savings Accounts.

2 per cent. interest paid on checking accounts averaging $500.00 per month.

PARIS TRUST COMPANY

SOUTH PARIS, MAINE BUCKFIELD

Mothers' Day

May 9th

A HOLIDAY'S APOLLO DAY

A large assortment of chocolates especially for Mothers' Day.

Priced 60c, $1.00, $1.50.

Leave your order now for PINKS.

AT

Ashton's Drug Store

WORRY!

Automobile Liability Insurance transfers to the insurance company the car owner's possible liability, worry and loss arising from the operation of his car.

In short, it will, in so far as the owner desires, step into his shoes, assume his liabilities and his worries, save him time, money, regrets, inconveniences and possible serious and disastrous losses.

Kindly fill in the name of your car for rates for the following coverages Fire, Theft, Liability injury to persons, Property Damage to other people's property and Collision which protects your own car.

By

Address

DESCRIPTION or Trade Name of Auto	Factory Number	Model and Year Built	Style of Body	Kind of Power	No. of Cyl.	Load Cap. if Commercial

Car is used for

It will pay you to get our rates before placing your Automobile Insurance.

INSURANCE OF ALL KINDS

W. J. WHEELER & COMPANY

SOUTH PARIS, Tel. 12-2, MAINE

THE NORWAY (OXFORD COUNTY, ME.) ADVERTISER

PUBLISHED EVERY FRIDAY

(Entered as second-class mail matter)

Single copies of the Advertiser can be found each week on sale at the following places at 5 cents each.

Norway .....F. P. Stone's Drug Store
Norway .....Noyes Drug Store
Norway .....A. L. Clark Drug Co.
Norway..Newsboys, Leonard and Francis Dow
Norway Lake .....Lottie A. Crane
South Paris .....C. H. Howard Co.
Bethel .....W. E. Bosserman
Bryant's Pond .....Clarence E. Cole
West Paris .....S. T. White
Waterford .....L. E. Rounds
Harrison..."Country Shop," Frederick Kilgore
Welchville .....P. G. Barrett
Oxford .....John Quinn
Lewiston .....Victor News Co.

Orders for single copies at 5 cents each, sent direct to the office of publication will be promptly filled. ADVERTISER, Norway, Me.

NORWAY VICINITY

Chas. F. Boober bought, Monday, a Ford sedan with four doors and all the new fixings carried on the 1926 model. This was a birthday present to his wife, on her fifty-second birthday.

Work on the American Legion Memorial building is being rushed and it is expected the main hall will be finished and opened for socials, dances and other public affairs by early summer.

Witherell Park has been made ready for summer. The space has been raked, walks laid out and the settees placed. Receptacles are there for the collection of waste, and it is expected the public will assist in keping the park neat and attractive.

There has been some talk about reviving town baseball and putting a team in the field smilar to the outfit that went through a successful season last summer. For some reason local baseball doesn't get across here.

Pennesseewassee Lodge, K. of P., held the annual memorial service Sunday evening and attended the Methodist Church in a body. Rev. N. R. Pearson delivered an appropriate sermon and there was special music. Lake Temple P. S. was invited and those present from both lodges numbered sixty and more, the largest attendance for a number of years.

Sporting Column

BOWLING

Norway 1428; Oxford 1355

After a number of weeks without matches to thrill the sideline, one was staged at Parrin's alleys Monday evening, bringing together Oxford and Norway.

The local bowlers proved the strongest combination for the evening and led in three strings with considerable margin at the finish.

Breton was high scorer for Oxford with 112 for singles and 294 in the three string total. Smith landed second in the game total, but it remained for the Dummy to edge him out of second place in the single mark.

Burgess of Norway was high striker for the crowd. He made 122 for the highest single and 322 for game. Boynton followed in a close race making second place with 116 for a single and 310 total. "Pete Kelley" started good but had his bumps in the second string yet recovered during the final for third place in the team.

OXFORD

Quinn	91	77	85	253
Breton	112	96	86	294
Baxter	92	77	96	265
Smith	98	93	83	274
Dummy	76	93	100	269
	469	436	450	1355

NORWAY

Burgess	102	122	98	322
Pete Kelley	105	78	90	273
Chipman	83	83	86	257
Greenleaf	93	83	90	266
Boynton	83	116	111	310
	471	482	475	1428

Championship Decided Here

It is expected that Mechanic Falls and Oxford may stage a championship match in Norway soon. Rumor has it that the Falls team challenged Oxford for a meeting in Lewiston, but by mutual consent Parrin's alleys will be the favored battle ground. This gathering may lead to other games as roads settle and outsiders can reach town without getting mired.

MARGARET SLATTERY

Lecturer and Author

Miss Slattery will appear in the Norway Congregational church auditorium Wednesday evening, May 5, under the auspices of the Rideout Club and a treat is in store for all. Her message will be given under the subject, "In Quest for Thrills" and there will be something worthwhile, appealing to every thinking mind. It is a rare opportunity for the smaller towns to be able to have Miss Slattery present her lecture and this date was set a year and a half ago.

At nineteen Miss Slattery taught school, her influence over her pupils was noted by the principal of the Massachusetts State Normal School and she was asked to become a member of the faculty of the School of Observation and Practice. In 1910 she resigned and since has devoted her time to writing and the lecture platform, specializing on problems that concern the girl in her teens. Miss Slattery's engagements are made through her secrtary who makes her dates more than a year in advance.

Miss Slattery spent seven months in Europe during the war and in 1920 she took a trip around the world, visiting Japan, China, The Strait Settlements, Ceylon, India, Egypt and Palestine. Since that time she has studied the youth movement in Europe and economic and social conditions in England, Germany, France, The Netherlands and Sweden and is about to sail for observation and study of The League of Nations.

Tickets may be secured at the E. N. Swett Shoe Co., Norway.

UNCLE JOHN APPRECIATED THE GIFT

Marian S. Haselton of Woodfords has informed the promoters of Uncle John's benefit ball how the gift was received and expresses their thanks in a letter as follows: "My father wishes me to attempt to thank you and his many other friends at Norway for their gift to him, and to say that he appreciates more than he can ever tell you the wonderful spirit of true friendship for him which so evidently exists among you all.

"He read with great interest before his operation the account of the preparations for the ball as described in the Norway Advertiser and spoke of those old friends of his who so kindly supplied the music.

"His condition is slowly improving and we hope that he will be home again in a few weeks. Please express to all, his sincere thanks as well as those of his family."

DEATHS IN NORWAY, 1847

Taken from a copy of the Norway Advertiser of January 7, 1848. This old paper was given us by Mrs. C. M. Smith of Norway, whose house is filled with things ancient.

"Like crowded forest trees we stand,
And some are marked to fall;
The ax will smite at God's command.
And soon will smite us all."

The number of deaths the past year was thirty; adults 19; youth 4; children 7. Three had attained the age of 80; five between 50 and 70. Diseases, consumption 7; fever 4; dropsy 3; croup 3; fits 2; dysentery 2; cancer 1; accidental 2. Others unknown."

Perfect Spelling

Those having 100 per cent. in spelling for the week ending April 23:

Eighth Grade

Cora A. Frost	Eleanor E. Rich
Arthur Tucker, Jr.	Lillian M. Everett
Elizabeth M. Morgan	Oscar J. Witham
Elliot S. Cummings	Leland C. Taylor
Frances A. Truman	Clifford H. Hemingway
Geraldine E. Paragard	Jessie E. Noyes
James J. Carroll	George H. Parkes
Enid M. Dullea	

Seventh Grade

Earle S. Pierce	Mildred M. Gallant
Gordon V. McAllister	Sam T. Favor
Cora M. Gurney	Raymond C. Judkins
Dolor E. Lafrance	Francis E. Hutchins
Merle H. Brown	Eugene B. Pride
Roland E. Decoteau	Arline R. Saleeby
Albert J. L. Lafrance	Ida A. Gammon
Marjorie A. Judkins	Alice S. Lafrance
Charlotte E. Longley	Carle L. Brown
Walter S. Truman	Howard D. Smith
Merle W. Palmer	Charles W. Farnum
Ethel M. Wheeler	Elizabeth H. Conary
Lawrence M. Smith	

Sixth Grade

Leland A. Witham	Ismay E. Aldrich
Gwenevieve O. Trask	Henry A. McCready
Helen E. McKay	Elsie G. Wheeler
J. Francis Wiles	Amy W. Davis
Bernard A. Hutchins	George W. Smith
Robert W. Goodwin	Mona E. Carver
Margaret L. Morrill	Urshal E. Gammon
Ernest L. Lafrance	Margaret M. Croteau
Oniel A. Brown	Arline B. Stineford
Francis R. Dow	Walter L. Stevens
Gwendolyn E. Bicknell	Laura E. Yates
Lawrence J. Yeaton	Stanley L. Kilgore
Esther E. Ray	Leona A. McAllister

Fifth Grade

Philip W. Saleeby	Lawrence A. Card
Gladys M. Damon	Mabel C. Austin
Frances A. Lever	Irene E. Tubbs
Gerald S. Truman	Leo J. Morissette
Harley L. Witham	Pauline A. Blaquiere
Olive P. Martin	Pauline T. Ripley
Wilfred G. Conary	Beatrice E. Gallant
Pauline F. Whittemore	Bessie E. Bonney
Herbert A. Crooker	Florence H. Damon
Beatrice I. Edwards	Phyllis M. Glilden
Ida Maxine Richardson	Nolan B. Jackson
Gordon S. Coffin	Arthur G. Locke

Fourth Grade

Margaret E. Anderson	Robert V. Frost
Jonathan Bartlett	Margaret A. Hill
Edward E. Brackett	Lester Locke
Howarth A. Brown	Malcolm Sloan
Robert S. Coffin	Rosalie W. Pike
E. Wilson Cordwell	Gertrude Pushard
Margaret L. Crooker	George D. Sanborn
Frank Damon	Walter Smith
Albert Durell	Norma Wilberger
James Everett	F. Edward Holt

Third Grade

Norman A. Goodwin	Stanley E. Whittemore
Louis G. Morin	Willard B. Witham
Irene F. Freeman	Madeline M. Rich
Marion L. Judkins	Norton L. Davis
Bertra L. Millett	Maurice L. Chipman
Gertrude L. McKay	Frances A. Blaquiere
George O. Verenis	Robert L. Card
Leon T. Truman	Lewis W. Damon
Ruth G. Cleveland	Harold L. Crooker
John A. Roberts	S. Rodney Clark
Leslie V. Pike	Henry Alfred Wiles
Clarice A. Croteau	Raynold G. Ballard
Adeline L. Emerson	Jennie R. Damon
D. Wayne Pike	Warren C. Berry
C. Elizabeth Noyes	Ralph G. Bonney
M. Arline McDaniels	Leland K. Barker
Lester R. Card	Vivian W. Hutchins
William F. Currier	Jane E. Jenkins

An Ancient Patent Right

Sheep-Rack Contriance Owned by North Waterford Man

It comes by the way of Eugene Andrews and E. S. Russell of Norway, to our attention. The certificate was from the press of George W. Millett, book, card and job printer of Norway, Maine, and the work done prior to March 11, 1865. On the back is written "George Burnham bot of John A. Green, Freeman's Patent Sheep-Rack to accommodate fifty sheep. Received pay, John A. Green, So. Waterford, March 11, 1865."

The printing is ornate in the extreme. It tells how to build the racks. J. Byron Freeman of Lebanon, N. H., owns the patent of June 16, 1863. John A. Green of North Waterforl is proprietor for its sale in the State of Maine of its rights, individual, town and county.

It fails to state how much George Burnham paid for his right or how much territory was conveyed to him.

Norway School Savings

Weekly Statement

Deposited April 23, 1926

Station 1

Grade 3	$13.95
Grade 4	7.00
Grade 5	6.65
Total deposited by Station No. 1	$27.60

Station No. 2

Grade 6	$ 7.40
Grade 7	4.10
Grade 8	6.19
Total deposited by Station No. 2	$17.69
Total deposited by Grades	$45.29
Total deposited by High School	$24.25
Total deposited to date by Grades	$930.99
Total deposited to date by High School	287.08
Grand total deposited to date	$1,218.07

PANAMA IS GOOD—SO IS MAINE

Dr. Harry P. Jones is home and much improved in health from a three weeks' trip to Panama. He journeyed in a party of four persons, including Mr. and Mrs. Ernest Couture of Providence, R. I., formerly of Bath and Calvin C. Hill of Boston. He planned to visit South America, but owing to delays in sailing, the trip was curtailed to a visit in Jamaica, Havana and in the city of Panama. They crossed the Isthmus to Colon by rail and inspected portions of the canal, beside numerous motor trips to points of interest including the ruins of ancient Panama.

Temperature in the southern clime registered 98 and almost unbearable in the sun. Keeping in the shade of the hotel piazza and facing the trade winds was quite agreeable.

Dr. Jones is delighted with life on shipboard. There were various games on the deck, Poland Spring water on tap and agreeable companions. Plenty of time for sleep and complete relaxation—the climate appeared to induce these conditions.

Maine was not forgotten during the excitement and he made many acquaintances who promised to visit Norway the coming summer. He boosted the state at every opportunity, for all were familiar with the name Mellie Dinham and anxious to know something more about the fiddler and this commonwealth.

The party covered a distance of about 5,000 miles.

The Farm Bureau will hold a Better Sire meeting at the farm of W. H. Walker on Pike Hill, Norway, Thursday, May 6 at 2 o'clock to which all interested are invited.

S. F. Elliott of Brunswick and late of Portland is the new barber at A. L. Cook's shop. It is "Shorty's" custom to employ more help during the season when autos, fishing and hunting are most attractive.

John Matherson, engineer on the Berlin switcher the past winter has been with his family here the past few days.

Bob Whitman was away from the shoe shop a number of days last week while suffering with the grippe.

The 6th and 7th grades played a game of baseball Tuesday afternoon at the fair grounds, the 6th grade winning with a score of 6 to 12.

Mrs. Eliot A. Fuller has been visiting her father, John C. Minot and sister, Miss Randall.

The Chatterbox club met Thursday evening at the home of Mrs. Archie Parrin. The ladies spent a social evening with their needlework and embroidery, and the hostess served light refreshments. Those present besides the hostess were Mrs. Lucy Richardson, Mrs. Lena Raymond, Mrs. Dora Haggett, Miss Helen Richardson, Miss Alice Lewis and Mrs. Hannah Yates. Next week Wednesday evening, the club will meet with Mrs. Dora Haggett.

Raymond C. Judkins, 13, son of Harry C. Judkins, brought a fully bloomed Mayflower to our office Monday, the 26th. This is the first of the season. The flower was bloomed indoors, we are told.

Clean Up and Paint Up

Little Points Which Will Make the Home Town a Better Place to Live In.

A good citizen is a man whom you like to have as your neighbor.

He does not throw tin cans, brush, papers, or rubbish in alleys or on vacant lots, but places waste material in boxes or baskets, or places provided for rubbish.

He does not scatter lawn cuttings in the streets or alleys.

He does not burn leaves against curbings or on paved streets, knowing that this ruins cement and asphalt and means added costs for repairs—to himself and to you.

Good citizens co-operate at home, instead of in police court. Which do you do?

A good citizen knows that uncleanliness and carelessness are the obsequious footmen of disease.

He does not leave his garbage pail uncovered to breed flies. The less he leaves rotting, the less he is swatting.

He does not allow stagnant water to stand about his place and breed typhoid, nor invite alley-rats to be his guests.

A good citizen knows that over sixty-five per cent. of all fires start in the homes—that over eighty per cent of those burned to death yearly are women and children. The next time it may be his wife or his child.

He does not use the roof of garage or outhouse as a junk yard, nor pile his basement and attic with rubbish. These things are prolific causes of fire.

He does not leave oily rags about his home or garage, knowing that they cause spontaneous combustion. He breaks a match before throwing it away, for you cannot break a burning match.

He does not throw away lighted matches or cigarettes in the Mountain Parks, nor leave a campfire burning. Others will want to enjoy these parks again—so will he.

The good housewife does not keep oil floor mops in a corner, or closet, but places them in metal containers.

She does not clean with gasoline, but uses non-inflammable cleaners, of which many are on the market.

A good citizen thinks of public property and public premises, as well as his private property—for he is part owner of the street, the alleys and the parks. He knows that he must help pay for all damages.

He uses street receptacles for waste paper, and throws rubbish and papers in the containers placed for that purpose in the parks.

He does not commit vandalism, nor permit others to deface and scratch public buildings and statues, break or destroy benches—because it is his property, and he must pay the bill.

A good citizen is constructive. He knows that every sweep of the paint brush spreads sanitation, beauty and content.

He knows that a well kept place attracts, but a neglected place detracts. That paint and varnish are the natural guardians of property.

A good citizen digs the dandelions from his lawn. One pest-ridden lawn will ruin a neighborhood.

He plants flowers in his garden, and cultivates roses in the cheeks of his children.

He plants a tree—and takes care of it after it has been planted; he makes a home out of a house, by planting shrubs and vines and flowers about it.

THE FINAL ACT

Yankee Dunham came to town;
Riding in an auto.
That he earned by sheer good pluck,
Pluck should be his Motto.
Other Yankees tried to do—
Stunts upon the Fiddle;
But Yankee Dunham stood his ground,
To some it was a riddle.
Notwithstanding men were found,
Who were skilled in playing—
Old time tunes that stirred the blood,
And set the body swaying.
But Yankee Dunham seems to be
The people's choice on Fiddle;
We'll leave it here someone may find
A way to solve the riddle.

—JENNIE LIND ALLEN.

I HAVE FOUGHT A GOOD FIGHT, I have finished my course, I have kept the faith. Henceforth there is laid up for me a crown of righteousness.—II Timothy 4:7.

REPORT OF THE CONDITION OF THE NORWAY NATIONAL BANK

at Norway, in the State of Maine, at the close of business on April 12, 1926

RESOURCES

1. a Loans and discounts		$856,210.84
2. Overdrafts, unsecured		49.15
4. U. S. Government securities owned:		
a Deposited to secure circulation		42,500.00
5. Other bonds, stocks, securities, etc.		346,412.71
6. Banking House and furniture and fixtures		14,140.53
7. Real estate owned other than banking house		832.92
8. Lawful reserve with Federal Reserve Bank		48,649.98
9. Items with Federal Reserve Bank in process of collection		23,702.62
10. Cash in vault and amount due from national banks		69.790.42
11. Amount due from State Banks in the United States		2,537.58
13. Total of Items 9, 10, 11	$96.030.62	
14. b Miscellaneous cash items		4,393.47
15. Redemption fund with U. S. Treasurer and due from U. S. Treasurer		2,125.00
Total		$1,411,345.22

LIABILITIES

17. Capital stock paid in		$50,000.00
18. Surplus fund		100,000.00
19 a Undivided profits	$69.208.90	
b Reserve for other purposes	25,000.00	
	$94,208.90	
c Less current expenses paid	7,928.19	86,280.71
20. Reserved for taxes, interest, etc., accrued		15,348.86
21. Circulating notes outstanding		42,500.00
24. Amount due to State banks in the United State and foreign countries		23,646.56
25. Certified checks outstanding		588.65
26. Cashier's checks outstanding		2,121.27
Total of items 24, 25 and 26	$26,356.48	
Demand deposits subject to reserve:		
27. Individual deposits subject to check		401,194.56
28. Certificates of deposit due in less than 30 days		1,241.57
31. Dividends unpaid		236.00
Total of demand deposits subject to Reserve, Items 27, 28, 31	$402,672.13	
Time deposits subject to Reserve:		
33. Certificates of deposit		5,700.00
35. Other time deposits		637,487.04
Total of time deposits subject to Reserve, Items 33, 35	$643.187.04	
42. Notes and bills rediscounted		45,000.00
Total		$1,411,345.22

State of Maine, County of Oxford, ss:

I, Fred E. Smith, Cashier of the above-named bank, do solemnly swear that the above statement is true to the best of my knowledge and belief.

FRED E. SMITH, Cashier.

(Seal)

Subscribed and sworn to before me this 22nd day of April, 1926.

RALPH S. OSGOOD, Notary Public.

Correct—Attest:

B. G. McINTIRE,
H. B. FOSTER
A. B. CASWELL,
Directors.

TRAVERSE JURORS

Venires for traverse jurors for the May term of Supreme Judicial Court at Rumford have been recorded by the clerk of courts, as follows:

S. R. Andrews, Lovell.
Cecil M. Barker, Stoneham.
H. W. Bearce, Hebron.
Chester G. Beckler, Albany.
Clarence Bailey, Andover.
Mamie Chandler, Sumner.
Maynard T. Chase, Paris.
Robert B. Crockett, Woodstock.
Mrs. Ida Davis, Oxford.
Fred A. Delano, Oxford.
Fred F. DeShon, Woodstock.
Archie Dumas, Hartford.
Mrs. John Danforth, Brownfield.
S. J. Easter, Byron.
Chester C. Eastman, Fryeburg.
Leslie Fuller, Upton.
Charles F. Gile, Buckfield.
George N. Howe, Roxbury.
James Jackson, Sweden.
Benjamin W. Kimball, Bethel.
F. Harold Kimball, Waterford.
Linus E. Libby, Peru.
Elijah N. Littlefield, Paris.
Bessie M. Marsh, Dixfield.
John D. Metevier, Rumford.
Nahum Moore, Bethel.
George H. Morrison, Mexico.
Elmer D. Packard, Norway.
Henry G. Perry, Rumford.
James W. Ring, Greenwood.
John Sherwood, Mexico.
Fred F. Thomas, Rumford.
Irving Trumbull, Denmark.
Charles O. Wood, Norway.

WEST STONEHAM

W. A. Hersey Lost One Finger—Began Work on Roads, Monday.

Norman Knightly, who is at work in the mill at Slide Inn, spent the week end with Leland Wilson and Frank Warren at North Lovell.

A. E. Cressey and son, Arthur, were home from Arthur Hall's mill over Sunday.

F. R. McAllister, our road commissioner, was in this part of the town, Saturday to ascertain when it would be possible to begin repairing the roads.

W. A. Hersey lost only one finger in his accident at the mill last week, but sawed and mangled the others quite badly. He seems to be getting on nicely at present.

Leonard Doughty and Mr. McKay spent Sunday night at Zeno Fontaine's on their way back to their work at Hall's mill.

John D. Grover took a nice veal calf to Lovell Center, recently to meet Chas. Saunders of Sweden, who will dress and ship the calf to Boston.

Leland Wilson spent the week end at his home at North Lovell, returning to Slide Inn, Sunday night.

F. R. McAllister, Merton McAllister and Charles Chaplin began work on the roads here, Monday.

Leon Cressey was unable to attend school Monday because of an ear ache.

RUMPUS IN THE SCHOOL

As an aftermath to an editorial called "The Morale of the School—Is It Breaking Down?" published in the school paper of the White Plains High school, N. Y., five members of the faculty will be dropped at the close of this scholastic year, among these being Winfield Kimball, physics instructor. Taking the affair all together there seems to be a general row on among the faculty and a school strike threatened.

SOUTH RUMFORD

Ralph Stetson and family from Virginia has moved into Mrs. Charles Lapham's house.

Mrs. Barbara Allen entertained the Christmas Club Thursday evening of last week.

The special Farm Bureau meeting, which was to be held April 29th, to make tea-wagons, has been postponed as Miss Page, H. D. A., cannot come on that date.

Thousands of Lives are Sacrificed

Neglect of ordinary colds and coughs costs thousands of lives every year. A simple cold may be the forerunner of influenza, pneumonia or tuberculosis, with all the grave dangers that accompany these diseases.

Every cold is an infection, caused by germs. Destroy the germs and the cold is readily banished.

The direct method of attacking colds and coughs is to get rid of the cause by using an effective germicide which can reach the centers of infection.

For quick results and positive action use

B. & M.
EXTERNAL REMEDY
The Penetrating Germicide

It goes into the infected tissues, destroys the germs and neutralizes their poisons, so that Nature can work the cure.

Obtainable at leading drug stores. $1.25 for full-size bottle. Or direct from NATIONAL REMEDY COMPANY, P. O. Box 1735, Boston, Mass.—Adv.

Fruit

Florida Oranges and Grapefruit; California Naval Oranges. The quality is fine now and the price is reasonable.

Crockery Department

Visit our Crockery, Variety and Notion Department on second floor and see what good value for your money we can give you.

Chas. F. Ridlon

140 Main St. Tel 59-2 NORWAY

Women's LACE BOOTS

Price 50c per pair

We have about 60 pairs of Women's Lace Boots, all high grade merchandise that sold from $5.00 to $7.50. They have narrow toes and medium heels, the only thing about them that is wrong is the fact that they are boots, but the price, 50c per pair.

Our Terms are Strictly Cash

E. N. SWETT SHOE CO.

Opera House Block Phone 38 NORWAY, ME.

Durability and Beauty

These are the outstanding characteristics of our large stock of

CURTAINS, CRETONNES AND DRAPERY MATERIALS

Make your rooms radiant with some of the new colors and designs.

CURTAINS—Maquisette, Muslin, Voile, Net, Rayon, Prices 98c a pair to $5.00.

CRETONNES—Many and pleasing designs. Lack of space forbids describing them in detail. Come see them for yourselves.

OVERDRAPERIES—Plain colors and striped Rayon. Fringes to match.

PORTIERES AND COUCH COVERS—Some fine values in each. New designs received within the past two weeks. Also some beautiful Rope Portieres. Colors, brown, green and blue.

EVERYTHING IN RODS
WINDOW SHADES AND FIXTURES

N. DAYTON BOLSTER CO.

8 Market Square

SOUTH PARIS - - - - - - - - - - Me.

SPRING CLEANING

Use O-Cedar Mops, polish and brushes for polishing floors, furniture and brightening wood work of all kinds.

Ulmer Installment Co.
NORWAY, MAINE

THE GERTRUDE ANN BEAUTY PARLOR

Marcelling
Shampooing, Manicuring
Ladies' Hair Cutting

Connection Parrin's Barber Shop. Tel. 316-3
169 Main Street, NORWAY

Dr. True's Elixir

aids Nature by cleansing as it clears out your digestive tract and toning up stomach and intestines so that you feel fine and fit again.

Dr. True's Elixir is a pure herb laxative; as gentle as it is sure. It has been used for seventy-five years and in overcoming constipation in children and adults it has won an enviable reputation through four generations as

The True Family Laxative

Family size bottle $1.20; other sizes 60c. and 40c.

PLAY BALL!

The Baseball Season is here and we are now prepared to meet the requirements of the boys.

Spalding Baseball Goods

are The Standard today. We have a generous stock of Mitts, Gloves, Bats, Balls, etc., bearing the Spalding Trademark. Ask the boy what his favorite glove or mitt is and he will reply, "It's a Spalding."

At Stone's The Rexall Store
Norway, Maine

Shingles

Attractive Prices

Chas. G. Blake
Norway, - - - Maine
Phone 128

SIX ROOM BUILDING

No. 27. Six room cottage dwelling with electric lights throughout, in good central location, in Norway, right near shoe factory. Also a good stable and open lot. Must be sold, price only $1,600.00.

No 22. Norway Village, nice seven room dwelling, finished in natural woods and best material, electric lights, city water, sewer connections, piazza and one acre land, very desirable and only $2,100.00.

No. 23. South Paris. Modern two-tenement 12 room dwelling with bath, electric lights, heating plant, spring water. Lot 128x110 ft., with stable and garage. Best residential section and a place worth considering. Price $5,000.00.

No. 24. Norway village, semi-bungalow of 5 rooms, electric lights, lavatory and flush closet, sewer connections, city water, 1-4 acre land. Piazza all screened. Three henneries. A bargain at $1,800.00. Terms.

No. 25. In Norway Village, centrally located, near to Grange building, two story 10 room dwelling finished in natural woods, for two, rentors; also stable for autos and work shop. Better see us about this soon. Price $2,000, only $500 down will secure the property.

No. 26. 8 acre poultry and fruit farm with practically new buildings, stable and six room dwelling and only two and one-half miles to Norway village, on line of truck, with nearby market, $2,200.00.

The Dennis Pike Real Estate Agency
Norway, Maine.

DICKINSON'S PINE TREE D A FARM SEEDS

The Sign of Good Crops

GRASS
GRAIN
FIELD
and
GARDEN SEEDS

Wales & Hamblen Co.
Hardware and Paints
BRIDGTON, MAINE.

EAST OTISFIELD

Much Sickness in Town—Guests at Evelyn Harmon's Saturday—Mrs. Stone Packing Goods.

Schools in Otisfield Gore began Tuesday, April 19. Elmer Harmon carries the scholars from this neighborhood.

William Harmon is attending Oxford High School.

Maple syrup makers report a very poor sap season.

Mr. and Mrs. Chester Lamb and Mrs. Lizzie Lamb and several other near neighbors, who have been sick the past week, are all improving. Some are able to be out of doors.

P. C. Greenleaf who was confined to the house with illness over two weeks, is able now to be out attending to his work.

Henry O. Holden is also gaining slowly.

Mrs. Fairfield Scribner has been very sick the past few days with pneumonia.

Mrs. Elmer Harmon, who has been ill several days, is much better.

Annie Rugg, Marjorie McAllister, Avis and Evelyn Harmon spent Saturday afternoon, Apr. 17, with Mrs. Hattie Greenleaf. Games of "Flinch" and "Atta Boy" were played and with music and singing, a pleasant afternoon was passed. Popcorn and apples were served by the hostess.

The families of Arch Brown, Will Jillson, Albert Edwards and Harry Stone have all been sick, but are reported gaining.

Peter Wood is able to be out again and Mrs. Wood is gaining.

Mrs. Ethel (Lunt) Stone of Exeter, N. H., came to her uncle's, Danforth Winship's, April 16. She has sold her old home place and came to pack up her goods.

Ernest Greenleaf is at work for Lewis Bean, putting up a new building between the house and barn where the old shed was torn down.

GRIP
Keep the bowels open and take
BROWN'S RELIEF
on rising and retiring
Norway Medicine Co.

COMMON KNOWLEDGE

BEYOND THE REACH OF MANY AND T
UNDERSTANDING OF SOME—TRUE T
THINK, REASON AND HO

Written by Himself and printed that the world m
has been in it for a space of ti

Just a little here and
more over there and h
and so on and continue
makes it simple. And
lower flank of the mou
the summit and then o
in the range, then on to
you have seen them.
come to earth, the smil
of delight—Sunlight—
Creation. Intended Thing never reached, alway
and never attained. The Intended Creation. W
real things silently retreat and leave no track.

I always liked to walk on thin ice, there
is danger. I have crossed lakes and
ponds on the first freezes and enjoyed
the adventures. Only the other day I fell
into a hole between the great rocks on
the mountain, I did not touch bottom, I
caught hold of some old snags and pulled
myself, out and said I am still on the
surface and ready for something else. I
will admit that a man takes chances of
breaking a leg, etc. Some crawl out
through the rough and a long way home.
A man takes chances eating fish, I have
known people who fell out of bed, tum-
ble over the dog, over cats and get dam-
aged by screen doors, fall in a bath tub,
step on tacks and poke a finger in the
eye. Danger everywhere. No place safe

How many men do you know who use
their head and hands in creating delight
to their soul? How many men do you
know who are equipped to operate with
head and hand to bring in wood and wa-
ter?

Take this for direction and follow it:
The great dead hemlock, turn due west,
and walk thirty-nine paces; turn around
three times and look across the disappear-
ing snow bank and then you are right in
the mineral locality. All you have to do
is to pick up the crystals and put them
in your knapsack.

A father and a mother discovered their
boy trying to tie a string on soap bubbles.
He wanted to have some balloons and
thought he could make them himself. That
boy was learning something.

Eli Hinkley said the women folks is
going to christianize the Oriental People
so they will look at things through our
kind of a knothole. They have been in
the dark long enough!

Ray oysters discovered at North Jay,
Maine. July 5, 1916. Day after the
fourth.

Where do the rabbit tracks go when the
snow leaves? Every spring there is big
waste of rabbit tracks. Why not conserve
and make use of them?

Never indulge in a joke that will in-
jure anybody's feelings. Joke to build
up. Joke to make more bright light.
Tickle the young, tickle the middleage,
tickle the so-called people. But never
tickle with a thistle. But if you tickle
anything with a thistle, first try it out on
the hind end of a mule.

If hatred enter your being you begin
on self-destruction. Keep it out.

I saw those animals in the dark in-
terior of the cabin. They didn't know
their power. I did and I laid still and
breathed low until they left. It wasn't
democracy, but the next thing to it—
wolves.

Do not get it into your head the world
creation was made and supported just for
the human race. The grand scheme: do
not think I mean the kind of a word
human beings use—their ideas of schemes,
oh, no! The universe is the greatest
thing we can belong to. God takes just
as much pains with His mud turtles as
he does with the taxpayers, and every
beetle, flies, snakes, are finished up just
as good and complete as the soul-bearing
animals. All of nature's creations have
souls, so do not claim that you are the
only one that possesses a soul. No, no,
you cannot name one wrong act ever com-
mitted by the natural inhabitants, bugs,
animals, etc. You say, yes I can, how
about bed bugs and mosquitoes? They
have natural rights. What do you want
to harbor bed bugs for anyway Why
do you keep them? And mosquitoes, just
think how many millions of mosquitoes
human beings have killed, murdered them
in cold blood! And some people hate the
crow so they cannot appreciate him.

A man believes just as his equipment
allows him to believe, no more, no less.
And every man has the very best outfit,
he thinks. And many a gold brick has
been bought and sold again at an in-
creased profit. Anything for a trade, no
matter what it may be. Nobody is alive
unless they are turning dollars!

Let me tell you right here: You must
not break into another man's province,
not to enter and disturb his world. We
won't break the crystal. I won't ring
in an alarm into your world. I dress my
feet in soft wear. I won't trample your
wild plants or disturb your shore line
with the bow of the canoe. I will use
the utmost care
lings you won't
at all. And it
either way.

"We will H
will tell us how
crees." It is
world. The l
the poor goat
ing by antics.
know where or
tell that true
educator. Tr
say. Bill Ba
breaken some
dear wife, O
soon began to
so fast he coul
Ford car. N
$5,000 big car
kind sent me
sits and rides
riding on the
in both hands
ahead.

People tear
selling the la
body aboddih
so high. An
got to tear d
lumber to ge
on what th

All we ge
prohibition,
to road logs

As we gro
to rush out
quaintances a
rather look a
ains and the
earth and the
Not the ero

The rocks
human being
the earth, an
ry.

To have th
terpieces in
very being.
in the above
of using thar
used so free
ingless expre
thus: "I h
that hat. I

It is good
on the groun
them by their
educated me
kept right on
don't care f
neither do th
look upon.
the Grand S
time with ju
on the bank
show and ne

A pride fa
bonded with
dresses just
same of the

When sch
station, it w
beautiful.

These flow
some people
the lower le
turb those
erected to h
where they
try to bring
thrush, or i

Treat a f
a crystal.
dle. Never
stone for y
of trouble.
he, she, or i

Never ex
a friend.
friend busi
and your s
never attem
spoke your t
Don't mind

I had occ
a boy, by s
fishermen.
and we wou
the islands.
ed and not
of the ocea

The boat
Androscogg
my shoulde
my arm an
That is w
ferry boats.

Alpheus M
From Bo

Mrs. Ha
of her man
husband,
away at th
Moors has
year. The
Rev. Samu
ed the ser
cemetery.

Mr. and
were the g
riet Moors.

Frank M
been in th
week end.

Miss Edi
visited fri

Gramma
Iva Gay, t

The con
High Sch
reate sens
speaking,
Graduation
June 18.

Salutator
Essay—I
Essay—I
Prophec
History—
Presenta
Class Wi
Valedict

Enterta
evening, J

S

Tom R
McAlister
Kenneth
Everard
to the Jol
A. N. Fel

F. E. D
ham were
recently, c

Walter
one part o

Mrs. Ha
rooms pap
Paris did

Nelson
with his f

COMMON KNOWLEDGE SIFTINGS

BEYOND THE REACH OF MANY AND THE MINDS AND UNDERSTANDING OF SOME—TRUE TO THOSE WHO THINK, REASON AND HOPE

Written by Himself and printed that the world may not forget that he has been in it for a space of time

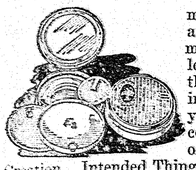

Just a little here and a little there and some more over there and here again and beyond and so on and continue until the end. And that makes it simple. And the smile came on the lower flank of the mountain and crept up to the summit and then on to the other summits in the range, then on to the clouds. Of course you have seen them. Sunlight smiles that come to earth, the smile of smiles and delight of delight—Sunlight—Masterpiece of God's Creation. Intended Thing never reached, always in the distant future and never attained. The Intended Creation. When Man comes in the real things silently retreat and leave no track.

I always liked to walk on thin ice, there is danger. I have crossed lakes and ponds on the first freezes and enjoyed the adventures. Only the other day I fell into a hole between the great rocks on the mountain. I did not touch bottom, I caught hold of some old snags and pulled myself out and said I am still on the surface and ready for something else. I will admit that a man takes chances of breaking a leg, etc. Some crawl out through the rough and a long way home. A man takes chances eating fish, I have heard people who fell out of bed, tumbled over the dog, over cats and get damaged by screen doors, fall in a bath tub, step on tacks and poke a finger in the eye. Danger everywhere. No place safe from danger. How many men do you know who use their head and hands in creating delight for their soul? How many men do you know who are equipped to operate with their mind hand to bring in wood and water?

Take this for direction and follow it: Take a great dead hemlock, turn due west, and walk thirty-nine paces; turn around three times and look across the disappearing snow bank and then you are right in the mineral locality. All you have to do is to pick up the crystals and put them in your knapsack.

A father and a mother discovered their boy trying to tie a string on soap bubbles. He wanted to have some balloons and thought he could make them himself. That boy was learning something.

Mrs. Hinkley said the women folks is going to christianize the Oriental People so they will look at things through our end of a knothole. They have been in the dark long enough!

How oysters discovered at North Jay, Maine, July 5, 1916. Day after the fourth.

Where do the rabbit tracks go when the snow leaves? Every spring there is big waste of rabbit tracks. Why not conserve and make use of them?

Never indulge in a joke that will injure anybody's feelings. Joke to build up. Joke to make more bright light. Tickle the young, tickle the middleage, tickle the so-called people. But never tickle with a thistle. But if you tickle anything with a thistle, first try it out on the blunt end of a mule.

If hatred enter your being you begin your self-destruction. Keep it out.

I saw those animals in the dark interior of the cabin. They didn't know their power. I did and I laid still and breathed low until they left. It wasn't necessary, but the next thing to it—whiles.

Do not get it into your head the world or cabin was made and supported just for the human race. The grand scheme: do not think I mean the kind of a word human beings use—their ideas of schemes, etc., etc. The universe is the greatest thing we can belong to. God takes just as much pains with His mud turtles as He does with the taxpayers, and every bug, fly, snakes, are finished up just as good and complete as the soul-bearing animals. All of nature's creations have souls, so do not claim that you are the only one that possesses a soul. No, no, you cannot name one wrong act ever committed by the natural inhabitants, bugs, animals, etc. You say, yes I can, how about bed bugs and mosquitoes? They have natural rights. What do you want to murder bed bugs for anyway Why do you keep them? And mosquitoes, just think how many millions of mosquitoes human beings have killed, murdered them in cold blood! And some people hate the crew so they cannot appreciate him.

A man believes just as his equipment allows him to believe, no more, no less. And every man has the very best outfit, he thinks. And many a gold brick has been bought and sold again at an increased profit. Anything for a trade, no matter what it may be. Nobody is alive unless they are turning dollars!

Let me tell you right here: You must not break into another man's province, not to enter and disturb his world. We won't break the crystal. I won't ring in an alarm into your world. I dress my feet in soft wear. I won't trample your wild plants or disturb your shore line with the bow of the canoe. I will use the utmost care on coming ashore and perhaps you won't even know that I landed at all. And it won't make any difference either way.

"We will listen and take heed if you will tell us how to make profit, that's our creed." It is the creed of the business world. The highways are no place for the poor goafoter. Everybody atraveling by autos, just one blur streak, don't know where or what for they go. Hearn tell that travel was a great thing, great educator. Travel broadens on so they say. Bill Bump said he knew it did broaden some, used to own a Ford and his dear wife, Ophelia, took to riding and soon began to broaden and she broadened so fast he couldn't get her into the Henry Ford car. Now he owns one of those $5,000 big cars and she takes up the whole hind seat and is still broadening. She sits and rides just as though she was a-riding on the clouds. A cone of ice cream in both hands and alooking for gift shops ahead.

People tearing down their houses and selling the lumber as second-hand. Nobody abuilding with new lumber, it costs so high. And taxes so high people have got to tear down their homes and sell the lumber to get the money to pay the taxes on what they haven't got.

All we got out of the late war was prohibition, cooties, millionaires, and auto road hogs!

As we grow older we are not anxious to rush out and along to meet new acquaintances and talk things over. Kinder rather look at the clouds and the mountains and the sunlight and shadow on the earth and the waters. Tranquil things. Not the crowd.

The rocks will tell you more than any human being can tell you. The waters, the earth, and the sky tell the same story.

To have the love of God and His masterpieces in your heart, your spirit, your very being. And I used the word love in the above lines. I have been careful of using that word for I have heard it used so free and often it becomes a meaningless expression. You will hear it used thus: "I love it, I love that pie, I love that hat, I love eats."

It is good to see the things that crawl on the ground, bugs, etc. I used to know them by their first and last names. Names educated men gave them. The bugs just kept right on being bugs on the earth. I don't care for the names men gave them, neither do the bugs. Weeds are good to look upon. The whole outfit belongs to the Grand Show. When you devote your time with just bugs, then you have bugs on the brain. Better take in the whole show and not limit yourself to just bugs.

A prie fighter don't go into the ring loaded with umbrellas and bundles. He dresses just enough to cover the law as do some of the stage beauties.

When science arrives to its last and true station, it will be art. The art of the beautiful. Science of beauty.

Those flowers of the upper reaches and some people pick them and take them to the lower levels. You should never disturb those sacred things for they were not created to be handled only to be admired where they belong. You might as well try to bring home the song of the hermit thrush, or pick an echo.

Treat a friend as you would a flower or a crystal. Friends are not made to handle. Never ask a friend to turn a grindstone for you. And if you have a load of trouble, don't carry it to your friend, he, she, or it, don't want it.

Never experiment in the trying out of a friend. Pretty delicate blossom this friend business is. Then for God's sake, and your sake, and your friend's sake, never attempt to advise them. And don't poke your finger in their eye, either eye. Don't mind these don'ts.

I had ocean tales told me when I was a boy, by sailors and ship masters and fishermen. I had a boat, a real sail boat and we voyaged along the coast among the islands. Pirate's treasures were hunted and not found. The great mystery of the ocean we all owned and enjoyed.

The boat was not there. I swam the Androscoggin with a Franklin stove on my shoulders, a bushel of potatoes under my arm and a bean hole in my knapsack. That is what I did before the days of ferry boats.

EAST OTISFIELD

Much Sickness in Town—Guests at Evelyn Harmon's Saturday—Mrs. Stone Packing Goods.

Schools in Otisfield Gore began Tuesday, April 19. Elmer Harmon carries the scholars from this neighborhood.

William Harmon is attending Oxford High School.

Maple syrup makers report a very poor sap season.

Mr. and Mrs. Chester Lamb and Mrs. Lizzie Lamb and several other near neighbors, who have been sick the past week, are all improving. Some are able to be out of doors.

P. C. Greenleaf who was confined to the house with illness over two weeks, is able now to be out attending to his work.

Henry O. Holden is also gaining slowly.

Mrs. Fairfield Scribner has been very sick the past few days with pneumonia.

Mrs. Elmer Harmon, who has been ill several days, is much better.

Annie Rugg, Marjorie McAllister, Avis and Evelyn Harmon spent Saturday afternoon, Apr. 17, with Mrs. Hattie Greenleaf. Games of "Flinch" and "Atta Boy" were played and with music and singing, a pleasant afternoon was passed. Popcorn and apples were served by the hostess.

The families of Arch Brown, Will Jillson, Albert Edwards and Harry Stone have all been sick, but are reported gaining.

Peter Wood is able to be out again and Mrs. Wood is gaining.

Mrs. Ethel (Lunt) Stone of Exeter, N. H., came to her uncle's, Danforth Winship's, April 16. She has sold her old home place and came to pack up her goods.

Ernest Greenleaf is at work for Lewis Bean, putting up a new building between the house and barn where the old shed was torn down.

GRIP

Keep the bowels open and take

BROWN'S RELIEF

on rising and retiring

Norway Medicine Co.

CASCO

Alpheus Moors Dead—Visitors Here From Boston.

Mrs. Harriett Moors has the sympathy of her many friends in the death of her husband, Alpheus Moors, who passed away at their home Tuesday evening. Mr. Moors has been in poor health about a year. The floral tributes were beautiful. Rev. Samuel Brown of Raymond conducted the services. Interment in Lakeside cemetery.

Mr. and Mrs. Henry Moors of Naples were the guests of his mother, Mrs. Harriet Moors, recently.

Frank Mayberry of Massachusetts has been in the place on business over the week end.

Miss Edith Mayberry of Boston, Mass., visited friends in the place, recently.

Grammar school has begun, with Mrs. Iva Gay, teacher.

The commencement exercises of Casco High School are as follows: Baccalaureate sermon, Sunday, June 13th; prize speaking, Thursday evening, June 17th. Graduation exercises Friday afternoon, June 18. Class parts:

Salutatory—Ruth Pierce.
Essay—Dorothy Chute.
Essay—Donald Hanscom.
Prophecy—Alice M. Lord.
History—Beryl Leach.
Presentation of Gifts—Josephine Durgin.
Class Will—Fred Lincoln Watkins.
Valedictory—Mildred Edwards.

Entertainment and reception Friday evening, June 18th.

SOUTH WOODSTOCK

Tom Ratcliff and son are living in McAlister's camp and cutting wood for Kenneth Benson.

Everard Harlow has moved his family to the John Felt house and will work for A. N. Felt this summer.

F. E. Davis, Ellis Davis, G. W. Q. Perham were in South Paris and Norway, recently, on business.

Walter Appleby and wife are living in one part of the Francis Hammond house.

Mrs. Harlan Andrews has had several rooms papered, George Jackson of West Paris did the work.

Nelson Whitman spent the week end with his father at West Paris, recenty.

OXFORD

Fore Street

Mrs. Lelia Crockett, who has been in poor health for a long time, died early Sunday morning. Funeral services were held Tuesday at 2:30 at her home.

W. Twitchell has been plowing for Ralph Freeman this week.

Alvin Lovejoy is busy transplanting seedlings, getting ready for the spring trade.

Cliff Wilson of Clark-Wilson mills was at his home in South Woodstock over the Sabbath, his wife returned with him, stopping at Leon Twitchell's.

Flora Cummings is having shingling done on her buildings.

The Keller House is opened, also Mr. Smith has opened The Pines, but there is no sign if life at the Green Summer House, one window gone and some panes of glass from another shows activities of others than the owner.

Flora Cummings, who returned from Bryant Pond, April 20, where she had been caring for Mrs. Howard Emery and infant son, was called to Wilbur Downing's, April 26.

Portland, South Paris and Norway express truck pulled through Monday, but will not attempt the feat again until better doing over Pigeon Hill and road at end of the cement.

Miss Allen, who works in Norway shoe shop, plans now to board at her home here instead of in Norway as during the cold weather and bad traveling.

Flora Cummings and Tina Twitchell were dinner guests at Mrs. Alice Cummings', recently.

Mrs. Ai Twitchell, Mrs. E. E. Twitchell and Flora Cummings spent Friday, the 23rd at Wm. Boyd's, Oxford, at an all day mission meeting held there.

Miss Christine Leavitt of Norway was the nurse in attendanceof Mrs. Crockett during the last days of her illness.

J. P. Edwards of Norway has been E. E. Twitchell's helper in the fruit business during the slack in the shoe shop.

Will Boyd has taken his logging teams and put them on to road work.

Flora Cummings attended the funeral of her old friend and neighbor, Frank Cox of Norway, Saturday.

OXFORD STATION

Mr. Noyes Attended Brotherhood Meeting in Portland—Improvements at Ernest Boynton's.

Harry Noyes attended the brotherhood meeting in Portland last Sunday.

Mrs. Etta Morse, who has been caring for Mrs. George Edwards, has returned home. Mrs. Edwards is about the same.

Miss Hazel Yeaton called on Della Morse last Monday afternoon.

Ernest Boynton has been fixing up his place, which he has rented to Mr. Leach, the section foreman.

Mrs. Charles Hall is better at this writing.

Herman Morse called on his sister, Mrs. Ida Noyes, one day last week.

Several from here attended the special town meeting last Saturday.

Mrs. Mabel Perry and daughter and brother, John Webber, called on their mother last Sunday.

Mrs. Lucy Morse called on her daughter, Mrs. Ida Noyes, last Friday night.

Mr. and Mrs. Strout, who have been spending a few days with Mr. and Mrs. Fred Staples, have returned home.

Mr. and Mrs. Harry Noyes attended the dance last Saturday night and Mr. Noyes got the lucky number and won a nice box of chocolates.

There has been no Busy Bee club meeting on account of the local leader, Mrs. Ida Noyes, being sick.

Mr. and Mrs. Guy Sawin were at their home last Sunday.

Pine and Spruce For Forest Planting

Western Maine Forest Nursery

Planting Contracts taken in Maine and New Hampshire

FRYEBURG, 16-20 MAINE

Flu Sufferers Take Tanlac

Has flu left you more dead than alive? Let Tanlac pick you right up and put you back in fighting shape again. Your system needs just such a natural tonic. Thousands of other men and women who were weak and run-down after flu, are now happy and vigorous again. Dizziness, weakness, wobbly knees, heavy feet, no longer bother them.

Natural in action, because natural in its ingredients, Tanlac revitalizes the blood, tones up the digestive organs and invigorates the whole system. It is compounded from nature's own storehouse of herbs, barks and roots.

As an added precaution, keep your bowels open with mild-acting Tanlac Vegetable Pills.

SAVE with SAFETY at Your Rexall DRUG STORE

The Klenzo Treatment

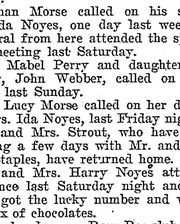

The use of Klenzo Dental Creme with a Klenzo Tooth Brush insures

White teeth
Healthy gums
and a
Clean mouth

Dental Creme 50c

Klenzo tooth brushes

35c and 50c

Chas. H. Howard COMPANY

The Rexall Store

SOUTH PARIS, MAINE

Daisey's Phoenix Camps, Sourdnahunk Lakes

North, Back and Above Mt. Katahdin Wilderness

The following was written some years ago and was squelched, side-tracked, or lost. It recently turned up and was thought fit to print with this explanation, that it describes the old conditions, but not the present day camps. You'd enjoy a trip there. Make it.

Here I am at Sourdnahunk, 58.4 miles from Greenville Junction, plus 5 miles by buckboard and water, hence 63.4 miles from Henry Bartley's where the rumble of freight trains disturbs weary lodgers. Mr. Daisey's guide book says about 60 miles from Greenville, 57 by auto and 3 by buckboard and nothing is told of the two mile paddle up the thoroughfare and Lake.

There are nine wooden shacks here, called "cabins" and going with them on the bluff in the rear and overlooking the lake are six watch towers, three painted green and the others unpainted. From the lake they resemble small observatories hence the name "watch towers." They are useful.

The main camp is embellished with a rustic sign: "Camp Phoenix." A portion of the letters from long usage and high winds have dropped out, but you can make out its ancient meaning. Here is the office, dining room and kitchen. Surmounting the ridgepole is a bell tower, which, when the bell is rung, creeks and groans, but it tells when to get up in the morning, also when meals are ready. The other morning, after a night of high wind and rain, a school-marm's bell was jingled in the yard to wake the sleepers.

I supposed the belfry had blown away, but later learned that only the bell-rope had broken.

The cabins are small, 12x14 inside measure, with two windows, two half beds, with plenty of nice clean bedding, a stove and two big rocking chairs; a light stand, wash stool, tin pail, dippers with innumerable number of hooks and nails on which to hang clothing. They are clean and cosy and are built of logs and huddled together. Maybe there is four acres of cleared land. Potatoes, hay, garden truck, green peas and weeds seem to thrive.

Laziness and shiftlessness prevail in every direction. In some spots more than in others. Food good and plenty, camps crowded to capacity.

Rates $5.00 per day or $28.00 per week, transportation and guides extra.

Best trout fishing and scenery in the state. No doubt about it. Come and be convinced.

FORGING AHEAD

More and more cod-liver oil is forging ahead as a protector and builder of health. For more than fifty years

Scott's Emulsion

of invigorating cod-liver oil, pleasant to take, has been protecting and helping people of all ages forge ahead in health and strength. Take *Scott's Emulsion!*

Price 60¢ and $1.20

Scott & Bowne, Bloomfield, N. J. 25-34

HARRISON

One day recently Howard Whitney walked from his home in Harrison over to Oxford, he was three hours going over; he spent the night with his brother, Percy Whitney. He started from Oxford the next morning at six o'clock, walked to South Paris, called on Mr. and Mrs. Fordyce McAlister, made one stop in Norway and arrived home at half past twelve at noon, he rode only two miles.

Little Fred Whitney has had six trees tapped, gathered all the sap and has made two quarts of maple syrup; not bad for a four year old boy.

Mr. and Mrs. Fred Whitney have moved home from the village where they have lived all winter.

GREENWOOD CENTER

Mr. Martin Painting at Locke's Mills—Mr. Elwell at the Tracy Camp.

Several in this vicinity are ill with the influenza.

R. L. Martin has been painting and papering at Locke's Mills.

Dr. Tibbetts of Bethel was in this vicinity, recently.

Eugene Elwell of Norway spent the week end at Arthur Tracy's camp.

Louis and Mary Martin spent the week end with their parents, Mr. and Mrs. R. L. Martin.

HATCHET BRAND

"Ocean, Orchard and the Field, Give Hatchet Brand their finest yield"

"Ask for Hatchet Brand by name—other brands are not the same"

"Always your Buyword for the best."

Canned Foods Over 150 Kinds

HORSES FOR SALE!

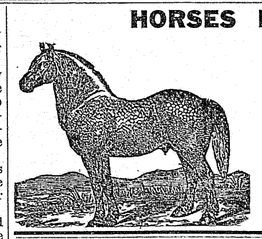

Will receive a bunch of woods' horses, also have some fresh horses on hand. Come and Look Them Over Prices Right

RALPH L. STURGIS

Former Orrington M. Cummings Stable

6 Danforth St., NORWAY, ME.

Telephone Connection

Our 1926 WALL PAPERS Are Now In

We have a good assortment in stock. We are showing sample books from the Best Mills.

We also have in stock new patterns of Congoleum and Duralin, guaranteed Floor Coverings.

The Sandura Art Rugs, the rug with the better finish, are in stock, ready for your inspection, at attractive prices. Give us a call.

HUTCHINS & WEBB

NORTH FRYEBURG, MAINE

11

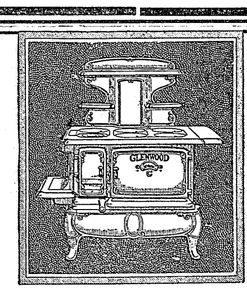

"IT'S A GLENWOOD"

That is all the GUARANTEE you need

Come in and see the new models for coal and wood

Glenwood RANGES

Make Cooking Easy

Glenwood Gas Ranges at your Gas Company

Wales & Hamblen Co.

Bridgton, Maine

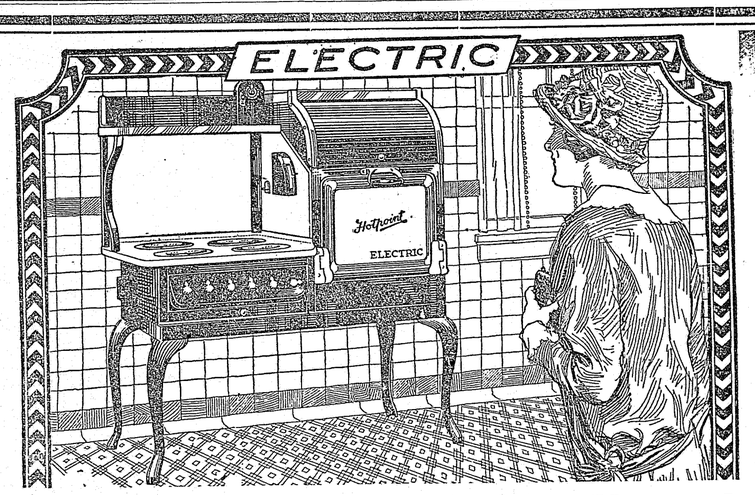

Were You at the Cooking School Yesterday?

If you were you are probably pretty well familiar with the wonderful advantages of cooking electrically.

If you were not there, can't you imagine the fun—yes, fun—of going out into the kitchen and merely turning a switch and presto! you're ready to cook. No matches, no coal or wood and no ashes.

Imagine further the convenience of being able to put your dinner in the oven at 8 o'clock in the morning, if you wish, and come back at 12 to find it cooked perfectly—ready to put on the table.

Cooking electrically takes all the guess out of cooking—and leaves all the meat juices and goodness that was meant to be there.

Actual Bills Prove Economy of Cooking Electrically.

With all the advantages that cooking electrically brings to the housewife, you would naturally think the cost would be greater.

Here are some actual bills taken at random from our many hundreds of range users. You will see that the cost of cooking electrically may be cheaper than your present method:

	Number in family	Average Monthly Cost Cooking Electrically
Mrs. A.	1 adult, 2 children	$3.12
Mrs. B.	2 adults, 2 children	3.68
Mrs. C.	3 adults, 2 children	5.58
Mrs. C.	2 adults	4.41

We will be pleased to show you these or any other bills for electric cooking. There are other accounts even lower, proving that electric cooking is really inexpensive.

Ask us how little it will cost per month for your size family.

Central Maine Power Co.

NORWAY, MAINE

IMPROVED UNIFORM INTERNATIONAL

Sunday School Lesson

(By REV. P. B. FITZWATER, D.D., Dean of the Evening School, Moody Bible Institute of Chicago.)
(©, 1926, Western Newspaper Union.)

Lesson for May 2

GOD'S COVENANT WITH NOAH

LESSON TEXT—Genesis 8:20; 9:27.

GOLDEN TEXT—I do set my bow in the cloud, and it shall be for a token of a covenant between me and the earth.—Gen. 9:13.

PRIMARY TOPIC—The Promise of the Rainbow.

JUNIOR TOPIC—God's Promise to Noah.

INTERMEDIATE AND SENIOR TOPIC—The Story of Noah.

YOUNG PEOPLE AND ADULT TOPIC—God's Dealing With Noah.

In order to grasp the meaning of God's covenant with Noah, the whole story of the flood should be clearly in the mind of the teacher and the pupil.

I. The Cause of the Flood (6:1-8).

It was apostasy from God. The two types of men we saw in Cain and Abel (the one of proud self-will, the other of humble faith), developed on diverging lines, but as they multiplied they came into contact and intermarried.

II. The Ark the Way of Salvation (6:14-7:24).

Although all flesh had corrupted its way before God, in His mercy provision was made for such as would avail themselves of it. Christ is the ark into which all who enter are eternally saved. As all outside of the ark perished, so all outside the redemption of Christ shall perish (Mark 16:16; II Thess. 1:8, 9; John 3:18, 19, 36; I Pet. 3:18-22).

Observe in connection with this judgment and provision of salvation:

1. The long-suffering God—He waited 120 years.

2. Noah, a preacher of righteousness (II Pet. 2:5).

God not only waited long, but through Noah sounded forth intelligent warnings.

3. God will not withhold His anger forever. At the appointed time the flood came and everything perished outside of the ark.

III. Beginning Life Upon a New World (Gen. 8:20).

This was a most solemn hour for Noah. With the fresh consciousness of God's hatred and judgment of sin, Noah faced the responsibility of giving shape to the life which was beginning upon the cleansed earth. He was to replenish the earth. Happily Noah began right, for he began with the act of worship.

IV. The Covenant With Noah (8:21; 9:27).

God was well pleased with Noah's act of devotion. Because of this He entered into a covenant with him embracing the following elements:

1. Assurance of the perpetuity of the race (8:21, cf. 9:8-17).

The bow was set in the cloud as a token or guarantee of this.

2. The security of the order of nature (8:22).

We know of the succession of the seasons and the ongoing of the system of nature only because of the guarantee of Him who controls them all.

3. Establishing the privileges and responsibilities of Noah and his descendants in their relation to the earth (9:1-4).

(1) The earth to be replenished (v. 1).

(2) Dominion restored. The dominion which was lost through the fall of man was now restored, but on the ground of fear.

(3) Animal food given.

Heretofore man subsisted on a vegetable diet (Gen. 1:29).

4. Human government established (9:4-6).

The sword of justice was placed in man's hands and man was to be ruled by man. This sword has never been removed (Rom. 13:1-7).

5. The destinies and interrelations of the three great branches of the race fixed (9:18-27).

(1) Cursed be Canaan (v. 25). The descendants of Ham were reduced to the lowest condition of servitude. This was partly fulfilled in the time of Joshua in their being partly exterminated and partly reduced to the lowest form of servitude, and also in the time of Solomon (Josh. 9:23; I Kings 9:20, 21), and it is still in the process of fulfillment in that for the most part Canaan's descendants are the world's servants.

(2) Blessed shall be Shem (v. 26).

This was fulfilled in making the Jewish race the repository of religious truth and ultimately in Christ the promised seed.

(3) Enlargement of Japheth (v. 27). This was fulfilled in making him the progenitor of peoples and multitudes (10:5); also in the civilization which has been brought to the world through him.

Christ and the Resurrection

Let the science of historical investigation be rigorously applied to the resurrection of Jesus. Christianity will not fear the proof. For it has pleased God that this crowning seal put to His Son's life should be sustained and guarded by an amount of proof such as no other fact in ancient history can boast; so that no honest searcher for truth might be left in doubt that Jesus of Nazareth has been declared to be the Son of God with power.—J. Oswald Dykes.

EAST STONEHAM

Gladys Parker has one to Lovell Center to work.

Lyman Chute has returned to his work at Littlefield's mill.

Mr. and Mrs. Cecil Barker and son, Edmund, have been stopping a few days at John Barker's.

Agnes Stearns has been sick with a cold.

Mr. and Mrs. Hollis McAlister have returned to their home in Fryeburg.

V. H. Littlefield has been sick with indigestion.

Mr. and Mrs. Harold Farrington visited his parents at South Paris, Sunday.

Mrs. Anna Files called on relatives in this place, Sunday.

EZRA F. BEAL'S JOURNAL

EARLY SLEIGHING—ROAD HEARING AT ELM HOUSE—THAWS AND WATER NEARLY FILL THE LAKE

Edited by Don C. Seitz

(Continued)

Dec. 3, 1854—Sunday, cloudy, has the appearance of snow. There is a little snow on the round making decent sleighing, pretty cold. The fall has been dry and mostly pleasant, but a bad season for timbermen and for all requiring machinery to be run by water.

Uncle Bennett remains very unwell, having been failing for six months. The appearance of imbecility or insanity thought to be visible about three weeks since has disappeared and now is as rational as ever. A stranger died this morning at E. G. Allen's, where he has been at work several weeks, by the name of Lovejoy.

Dec. 10—Sunday. Cloudy and has the appearance of a snow storm. A severe North East snow storm commenc'd last Sunday evening and continued until Monday at 9 A. M. 12 in. fell and blew into drifts with great violence and on Monday the roads out of the village and streets in the village had to be broken out. Much damage done near the ocean. Theodore Barker was expected to deliver a lecture on Monday morning last at the Universalist Church in the village, but failed on account of the storm. One week ago last Friday a serious accident occur'd on the A. & St. L. R. Road in the town of Stark, N. H., when the freight train run into the Passenger train coming up behind, demolishing and burning up the Passenger and Baggage Cars and injuring 10 or 12 passengers. None have died.

Webster has kill'd and salted down his hogs, both weighing 750 lbs.

Dec. 17—Very fine weather and good sleighing and has been good sleighing 2 weeks. Yesterday and day before was pleasant and quite a thaw. The water in the Pond a little on the rise—wanting 2 feet to run over the dam. Last Wednesday evening a lecture was delivered by Prof. Hitchcock of Brunswick, another is expected next week by a Frenchman from Boston on the French Revolution.

A hearing was had at the Elm House the past week for the discontinuance of the road through a part of Otisfield, Norway and Oxford from Harrison by a petition from the three towns, which petition was granted. The hearing was before the Cumberland Commissioners, Stover, Paine & Wells and the Commissioners from Oxford, Spring, Brown & Wilson; the result was a unanimous decision or is suppos'd to discontnue.

Dec. 24—Sunday and very cold and snowy; has been very cold the last week. Snow 1 1-2 feet on the ground and good sledding at Norway. Water in the Pond 2 feet below top of Dam, and a plenty of grinding.

Last Saturday week, the School District No. 7 had a meeting and accepted the new schoolhouse, which I have built this year for $900. A new tailor has come into the village lately by the name of Man, and located in the Kimball store chamber.

Dec. 31—Sunday. Clear and cold day. This ends 1854. Christmas weather commenc'd last Monday; warm and pleasant Tuesday; warm & pleasant Wednesday; cloudy & moderate, some rain & some snow Thursday; moderate thaw and inclining to rain Friday; a little rainy & a little snowy & and in all a moderate thawy day Saturday; cold, some cloudy & changeable Sunday as above which is the forerunner of July. Christmas weather indicates a moderate open winter.

The Legislature commenc'd session next Wednesday at Augusta. Grinding at the mill abundant and water two feet below top of dam and has been so 5 or 6 weeks. Unable to saw at saw mill. Western yellow corn is worth $1.10 in Portland & $1.20 in Norway. Flour, middling $11; best $12.50. Hog worth in Portland $20, at Norway $14. Fine wood in Portland $8, at Norway $3.50 & $4.00.

Jan. 7, 1855—Sunday. Cloudy & some snowy—not very cold. Thursday & Friday was the last days of Christmas & was pleasant. Saturday was cold, very. In all Christmas denotes a moderate winter & a good season.

The Legislature assembled last Wednesday & organiz'd by the choice of Franklin Mussey for President of the Senate and Sidney Perham, Speaker of the House, H. K. Baker of Hallowell, Clerk of the House and L. O. Coneau of Saco, Secretary of the Senate. Republican strenth in the House 106, opposition 43—2 absent. Senate unanimous.

There has been much fine sleighing this winter so far, but the general impression is that we shall have but little more snow. Snow now on the ground 18 inches. Water low in the Pond, wanting 3 feet of top of the Dam. Mr. Wilkins has commenc'd sawing shingles.

Jan. 14—Sunday, pleasant and windy. Yesterday was thawy and a little rainy at night, until 9 o'clock in the evening. Water still low in the pond. Legislature gets along finely; the opposition is about 43 in the House & in the Senate unanimous for Morrill & Temperance. The Universalists here are making preparation to have a "Fair" to pay up the debts of the Society. It is yet good sleighing at Norway, rather poor in Portland. Money is scarce. The work on new Station is moving along very well; 40 hands at work.

SWEDEN

Juror Drawn—Town Fathers Assessing Taxes.

Jury meeting at the town house, Apr. 19. James Jackson was drawn.

Charles Saunders and wife went to Bridgton, Monday, the 19th, to attend the funeral of Mrs. Ann Sawyer; she died in New York and was brought to Bridgton for burial. Their daughter, Beatrice Saunders came home with them.

Harry Saunders and family have all been sick with bad colds but are all better.

Kenneth Durgin came over from Paris after his car, Apr. 17, and went back Apr. 18. Marcellus Durgin has been in Portland and vicinity, recently. He is stopping at Seth Brackett's at present.

Mrs. Janet Smith started on a vacation about three weeks ago and writes that she has been sick ever since she left home. She works at Frank Stone's. Frank boards at H. O. Saunders' while she is away.

H. R. Andrews of Bridgton visited his daughter, Mrs. Wendall Plummer, recently.

Leon Emerson spent the week end at Wendall Plummer's, recently.

Recent callers at the Plummer Homestead were Ethelbert Bennett and wife, George Davis, B D. Knight.

Leon Emerson went to Cold River after his car April 20.

The town fathers have been assessing taxes at the town house.

Frank Stone is hauling a few logs to Guy Tower's mill.

Charles Saunders has been papering and painting some of their rooms at home.

Most everybody in town has a good big wood pile worked up at their door. Pretty good idea if this weather is going to last all summer.

J. Wendall Sturgis came up with a team and moved his engine home; it has set blocked up at the foot of Plummer Hill since last November.

CENTER LOVELL

Mrs. Coe Visited in Boston—Mrs. Stearns Had Repairs Made.

Mrs. Helen Coe has been in Boston, Mass., for a few days, visiting relatives and friends.

People in this vicinity were shocked and saddened to hear of the death of Frank Harmon of Lovell village.

C. F. Stanford has been papering and painting for Mrs. Ethel Stearns.

Charles Barker and wife were guests at L. L. Stearns', one day recently.

Mabel McAllister has been sick with the prevailing epidemic, her mother, Lilla Stanley, has been with her a few days.

EAST SUMNER

Mrs. Austin Visiting Parents—Sumner Well Represented in Buckfield High School.

E. E. Roberts spent the week end with Mr. and Mrs. W. E. Bowker of South Paris.

Roger Eastman, who has been traveling for Conant Patrick and Company of Portland began April 26 to work for Milliken, Tomlinson & Co. of Portland as Conant Patrick & Co. have sold out.

Raymond Keene is having a new piazza built on his house. The new one will be wider than the old one was. W. L. Bryant and E. E. Roberts are doing the work.

E. R. H. Stetson was in Portland last week on business.

Mrs. Arno J. Austin of Dixfield has been visiting her parents, Mr. and Mrs. O. L. Newell.

Augusta T. Eastman was in Auburn one day last week.

Constance Chesley spent the week end with her friend, Evelyn Raymond of West Minot.

The members of the senior class of Buckfield high school went to Lewiston, the 24th to have their pictures taken. Those from Sumner in the senior class are Constance Chesley, valedictorian, Velma Bonney, who has the class history and was third in the class, Olive Cobb and Farrington Charles.

SOUTH WATERFORD

Pupils having 100 per cent. in spelling, week ending April 16:

Mildred Haynes	Laurence Lundstrom
Edna Kimball	Albert Packard
Donald Kingman	Thelma McAlister
Mildred Millett	Edwin Gardner
Donald Bell	Helen McAllister
Maisie Millett	Charles Blanchard
May Lundstrom	Earl Bell
Ethel Kimball	

L. V. Ashton guarantees to rid your premises of rats, mice, and roaches, with Conexco. See ad in another column.

BETHEL

Remains of Millard Lord Placed in Tomb —Four Highest Ranks at the Academy —Mason Kimball Dead at Seventy-Eight—Mrs. Isabelle Stearns Died Saturday.

The grange entertainment was repeated at Odeon Hall, Friday, the 23rd. The children giving the old fashioned dances being the principal feature.

Mrs. Roy Hamlin visited her sister, Mrs. Bernard Richardson and family and her father. at West Paris, recently. She found her father somewhat feeble.

Charles Crosby is ill and sits up but little at this writing.

Mrs. W. E. Bartlett and son, Wilbert, have been having the mumps.

Frank Brooks is very ill and not able to sit up.

The remains of Millard F. Lord, who passed away at South Paris the 19th, were brought to Bethel and placed in the tomb, Friday, the 23rd. His family accompanied the body. Mr. Lord was a native of Lovell and was a resident of Albany for many years and is well known here. Burial will be in the family lot in Woodlawn Cemetery, Songo Road.

S. S. Greenleaf was called to Upton to conduct the funeral of Mrs. Lombard, who passed away the 21st.

A detour is made through "Lover's Lane" to the steam mill road by those coming from Songo Road on Grover Hill to reach the village, as the bridge at Mill Hill is under contruction.

Peddler Frank Stevens says he hasn't missed a trip all winter, but is anxious to get his auto cart on the road, says it is easier not to have to fuss with a horse.

The four highest ranking students at Gould's Academy have been assigned their class parts: valedictory, Elizabeth Mason; salutatory, Kenneth Stanley; presentation of class gifts, Dorothy Hanscom; presentation of twentieth century club banner, Faye Sanborn, all of Bethel.

Mrs. Susan Kendrick is ill at the home of her sister, Miss Kate Howe, Main St.

Miss Ella Potter passed away at her home, Monday, at Island Pond, Vt. She was a former teacher here.

Ruth Hastings and Miss Charlotte Clark of ates College spent the week end at Miss Hastings' home here.

Mrs. R. R. Tibbetts entertained her sister. Miss Ashby of Portland, recently.

Fred Tibbetts and wife of Portland were guests of relatives over the holiday.

The Epworth League elected officers recently. Eugenia Haselton s president, succeeding Myrtle Wilson.

Mason Kimball, one of the old residents at Middle Intervale, Bethel, passed away the 17th. He had been in poor health for a number of years and had boarded at Walter Balentine's for a large part of the time, his age was seventy-eight years. Interment later wil be at Middle Intervale. Services will be held then. The remains are in the receiving tomb.

Three of Mr. and Mrs. Asa Bartlett's children are ill with measles. Mrs. J. K. Gill is assisting in caring for them.

Mrs M. E. Osgood is ill and under the care of a physician.

Mrs. Isabelle Stearns, widow of the late Porter Stearns of South Paris, passed away Saturday morning, April 24, at the home of her daughter, Mr. and Mrs. E. C. Park. Her last llness was not of long duration. Funeral services were held at the home, Monday afternoon. One son is in California, her sons in Maine are ill and were unable to attend. A daughter, Mrs. Eben Kilborn, and Mr. Kilborn, were present.

The people in the vicinity of the Stowell mill are much relieved that the distressing noise from the exhaust pipe has been subdued to a reasonable status. Patience ceases to be a virtue sometimes, and one of the residents carried the grievance to the proper authority, and the injunction was immediately observed. That's right.

Walter Ordway and son. Eugene, and Howard Judkins of Bryant Pond were Sunday callers at E. F. Peterkin's. They had made a trip to Rumford, also Mr. and Mrs. Roy Moore were there calling.

WATERFORD

Mr. and Mrs. Eugene Dudley of Waterford entertained several of their Maine friends, April 18th, by a picnic dinner on the lawn at their new winter home on 54th Avenue in Lexington Park, St. Petersburg, Fla. Those present were Mr. and Mrs. Harry Brown and two sons of North Waterford, Mrs. Elizabeth Manning of Norway, and Mr. and Mrs. Andrews and granddaughter of North Lovell.

BRIDGTON ACADEMY

Baseball Practice Held Back by Weather Man—Prize Speaking and Orono Field Meet—Chadbourn Athletic Field Being Worked Out to Rid the Place of Ice.

The track team, consisting of nineteen mon, were at Orono, where they competed against the University of Maine freshmen in a dual track meet Saturday afternoon. The Bridgton boys have been greatly handicapped as they have been unable to get out on the cinders as snow covered the track. However, they have put in three weeks' work since the opening of school. This is the opening of a hard, long season from hte black and gray fliers and before the season is closed another splendid record for the season is looked for.

A few nights ago coach Sampson discovered what looks to be a good find in the weights in Philip Wilbur, who has never been out for track work. He showed exceptionally fine promise, in fact with the first few throws, he tossed out the weights farther than any man that represented Bridgton before, so early in the season. With the hammer and javelin he gives great promise and although he has had little practice, he was taken to Orono to gain what knowledge he is able in these events.

Bridgton Academy was represented at the Lydia Spear (Hamlin) Prize Speaking Contest held in Portland, Friday, by Leigh Flint of North Bridgton. This is a state wide affair. The prizes consisting of $150 are given by Arthur G. Spear of Portland, state representative, and is being held to promote interest in public speaking throughout the state.

For many years the Academy has held the Edward Brown prize speaking contest, which allows twenty-five dollars to the winners each year. The winners are sent to the county speaking contest at Portland, also to the Lyford's at Colby College. Flint was the winner of the Brown prize this year, and at the Boston Alumni meeting he delivered the same piece, "The Man of Sorrows," which he rendered at Portland. Flint is a member of the Junior class.

Friday was the first day that anything like baseball weather conditions existed since the beginning of the spring term. A temporary diamond on the top of Chadbourne Hill has served the purpose for a time and the team is being whipped into condition for their opening encounter, April 28, in Bridgton, against the St. Anslem Prep School nine. Little is known of this New Hampshire institution, this being their first trip into the State of Maine.

BATES—WEST PARIS

Trap Corner

Stephen Davis came hame from Turner, Wednesday. Mrs. Davis plans to come soon.

Mrs. B. L. Swift, Mrs. Walter Davis, Mrs. Ida Jacobs, Ronald Ross and Arthur Newell went to Massachusetts, Friday, and returned home Sunday.

Mrs. Mabel Bacon visited Mrs. D. H. Curtis one day last week.

Henry Briggs was at home Patriots Day.

C. R. Briggs is gaining.

Mr. and Mrs. Charles Aldrich of Norway are in town.

Studebaker Cars
W. F. KNIGHT CO.
5 Deering St., NORWAY, ME.

Scribner Bros.
Harrison, Me.
Clapboards
Delivered to you in Oxford, Norway, Harrison, or Bridgton, for $38 per M. Also any other building material, including house frames, finish, laths and lumber at reasonable price. 17tf

NEW YORK INDEMNITY COMPANY
NEW YORK
Assets Dec. 31, 1925

Stocks and Bonds	$4,510,428.32
Cash in Office and Bank	829,788.56
Agents' Balances	30,446.70
Interest and Rents	64,035.37
All other assets	1,515,304.83
Gross Assets	$7,950,003 78
Deduct items not admitted	185,589.32
Admitted	$6,764,414.46

Liabilities Dec. 31, 1925

Net unpaid losses	$1,985,633.34
Unearned premiums	2,444,573.77
All other liabilities	511,092 24
Cash capital	1,000,000.00
Surplus over all liabilities	793,165.11
Total liabilities and surplus	$6,764,414.46

ASA O. PIKE, Agent, Fryeburg, Me. 16-18

SPECIAL BLUE PLATE LUNCH 65 cts.
Served every noon except Sunday,
Beals Tavern
Regular Dinner, $1.00
Tavern Quality and Service with both

Pictures Framed
with up-to-date mouldings
C. B. HAMILTON
No. 8 Paris St., Norway, Maine

Buying a new car
Come in and get the facts about Automobile Insurance—and let us help you select the kind of policies you need.
"Are they dependable?"—is the first question we want you to ask us about the policies we offer. That's the easiest for us to answer. There is a perfect record of satisfactory claim adjustment back of our Automobile Insurance.
Stuart W. Goodwin
Insurance
146 Main Street, NORWAY, ME.

ADVICE
Our Optical Advice
We are prepared to give you advice in this matter, correct advice, time saving, sight saving, nerve saving advice. We are properly equipped for making thorough and intelligent examination of the Eye.
If You Need Specs,
We furnish them at as low a figure, as correct Glasses, good Frames, perfect fit and a guarantee can be had anywhere. If you don't need glasses we advise you of the fact.
No Fancy Prices
Vivian W. Hills
Opera House Block
NORWAY, ME.
Fitting Glasses in Norway 39 Years

Get Rid of That Backache!
Norway People Point the Way
The constant aching of a bad back,
The weariness, the tired feeling;
Headaches, dizziness, nervousness,
Distressing urinary disorders—
Are often signs of failing kidneys
And too serious to be neglected.
Get rid of these troubles!
Use Doan's Pills—a stimulant diuretic to the kidneys.
Hosts of people recommend Doan's.
This is a Norway case.
You can verify it.
Philip Everett, 55 Water St., says, "My back was lame and stiff mornings when I first got up. There was a dull pain through my back that kept up steadily. Occasionally sharp pains shot across my kidneys. My kidneys were weak and the secretions burned in passage. I had to get up at night to pass the secretions. Several boxes of Doan's Pills from Stone's Drug Store rid me of the trouble."
60c at all dealers. Foster-Milburn Co., Mfgs., Buffalo, N. Y.

NOTICE

Whereas Nestor S. Kulkki, of Paris, in the County of Oxford and State of Maine, by his mortgage deed dated the twenty-first day of December A. D. 1921, and recorded in Oxford Registry of Deeds, in Book 352, Page 187, conveyed to Norway Savings Bank, a corporation established by law at Norway in said county and state a certain lot or parcel of land situated in said Paris and being the homestead farm of Samuel L. Durgin, now deceased, situated on Elm Hill on the westerly side of the highway leading from the Elm Hill road to the premises of Kalle Heikkinen, and bounded as follows, viz: Northerly by the lot line between the lots numbered fourteen (14) and fifteen (15) in said Paris, westerly by the town line between the towns of Paris and Norway, southerly by land formerly of J. C. Decoster and land of Georgie A. Durgin, and easterly by said road, by land of L. A. Whitman and land of Georgie A. Durgin. This parcel lying in the town of Paris. Also two parcels situated in the town of Norway, the first being described as follows, viz: fourteen acres off lot numbered four (4) in Lee's Grant, commencing at the northwest corner of land conveyed by Amos Millett to Granville L. Reed, thence easterly on said Reed's line to the Paris town line, thence northerly on said Paris town line, so far that a line running parallel with said Reed's line to land conveyed by Jonathan S. Millett to Simeon Cummings shall contain above named quantity of fourteen acres. The second parcel in said Norway described as follows, viz: Bounded on its several sides by land formerly of Joseph L. Libby, Emery E. Lowell and Calvin Snell, containing one acre.

And whereas the condition of said mortgage has been broken: Now therefore by reason of the breach of the condition thereof, the said Norway Savings Bank claims a foreclosure of said mortgage.

NORWAY SAVINGS BANK,
By G. L. CURTIS, Treas.
Norway, April 10, 1926. 16-18

Remember Mother!
by giving her a beautiful box of choice Artstyle Chocolates on May 9th, Mothers' Day. You will find this beautiful gift, a metal decorated box, at Stone's. Also you will find a choice line of Mothers' Day greeting cards and booklets. Place your order now for pinks to wear in honor of Mother on Mothers' Day.
Stone's Your Druggist
197 Main Street, Tel. 60 The Rexall Store NORWAY, ME.

GETCHELL'S REAL ESTATE AGENCY
New 9 room bungalow and garage, central location, modern, with fireplace, price $4,500; pay $1,000 down and move in, balance easy terms.
Tea room and camping ground on cement road near Norway, only $500 if sold at once.
Nice new cottage on Lake Pennesseewassee with fireplace, large lot 100x100, only $700.
Nice village home, modern and central location, 7 rooms, newly painted and shingled, new bath room, only $2,700.00.
Nice farm only 4 miles out, 800 apple trees, new barn 40x75, cuts 9 tons hay, lots of wood and growing pine, 8 room house in good repair, water in house, some pine ready to cut, owner in hospital and must sell; small amount down, balance easy terms, price $3,500.
Nice farm 3 1-2 miles from Norway, high elevation, fine place for poultry farm, 80 acres, cuts 15 tons hay, wood for home use, and lots of growing pine 5 to 8 in. through, 1 1-2 story house, ell and stable, 2 hen houses, only $1,750, terms.
We have some nice farms and village properties just listed, also some nice cottages and lots. 17-18
Getchell's Real Estate Agency
112 Main St., next to Witherell Park Tel. 228-4 Norway, Me.

A Double Guarantee
TWO guarantees assure you of a Baby Carriage *Built to fit the Baby*—(1) the reputation of our store and (2) the reputation of the Heywood-Wakefield Company with its 100 years' experience.
There's a Quality Seal on Every Wheel in our beautiful new line of Baby Vehicles. Come in and look them over.
Thayer's Furniture Store
E. S. JONES, Proprietor SOUTH PARIS

FINISHES

Body		Gear
Fawn	with	Ivory
Cocoa	with	Ivory
Golden Birch	with	Wine

Phone 298

"Where We Stand"
Dodge Brothers Position in the Industry will be Announced Next Week
Dodge Brothers, Inc. will make an important official statement in this paper next week.
Specific figures regarding their sales record for the first three months of 1926 and the present rank of this company in the Automobile Industry will be reported.
These facts, we believe, will be worthy of your closest attention.

Touring Car	$869.00	Coupe	$920.50
Roadster	$867.50	Sedan	$975.00

Delivered
O. K. Clifford Co., Inc.
Park Street, South Paris, Maine.
DODGE BROTHERS MOTOR CARS

NORWAY'S FAMOUS AUTHOR

Dr. C. A. Stephens is Topic of an Entertaining Newspaper Story

By Katharine Crosby in Boston Evening Transcript, January 9

Norway, in the State of Maine, still has several famous men within its borders. For instance, across the narrow water of Norway Lake from the home of Mellie Dunham is the home of another man whose fame is also nation-wide and has been, too, for half a century. There are, perhaps, few quiet people in all the world who have made so deep an impression and had so far-raching an influence. For fifty-five years Dr. Charles Asbury Stephens has been writing stories for the Youth's Companion—fifty-five years this very month. During that time he has produced over 2,500 stories and "rising ninety serials," as he puts it. The readers who know his "C. A. Stephens" beneath a multitude of titles must number well into the millions.

The hills and fields of Norway were white with snow that day a week or so ago when I drove over from the town with the mail man to the Lake postoffice, whence I walked up the road to the house where the Stephenses live. It is a big house, and at the far corner of it, upstairs, is a big room. At the far corner of that room is a small table, near a sunny window, and behind the small table I saw a smallish man sitting and writing with a pen on white paper.

That day while I was there two letters came in the mail, which his wife said were fair samples of the two thousand which reached him in the course of a year. One was from a boy who wanted to know "how old you really are. From the way you write, I think you must be about as old as I am." He lived in St. Joseph, Mo. The other letter was dated postmarked Grand Rapids, Mich., and was from a man who wrote that he was just leaving for the hospital where he was to undergo what might prove a fatal operation, but before he went he wanted to tell Dr. Stephens what his stories had meant to him, what an influence they had had on his life, how grateful he was for them.

Motorists Look Up Favorite Author

In the summer the big house is a mecca for his readers. They come from all over the country, some in big cars, some in flivvers, some on foot with packs on their backs, and they come to see him because they have read his stories and want to know what he is like, and if he really did live on the Old Farm, and if the Old Squire really was his grandfather. A boy from Walla-Walla walked there from Wood's Hole last summer; a group of young men made a pilgrimage from California; one day 150 children in autos drove into his yard and asked him if he would please tell them some stories. He finds it hard to get any work done in the summer.

He is far from looking the venerable man his half-century career would suggest. There isn't a streak of gray in his dark hair, his spare body moves alertly and vigorously, there is a ruddy color in his cheeks. Only the grizzled moustache would indicate that he is within fifteen or twenty years of his age. Every morning he does a measured mile around the floor of the big music room, when it is too stormy to go out doors, and often helps to "work up the wood" for the dozen fireplaces. (It takes them and three furnaces, to keep even a part of the huge house comfortable through a Norway winter). His enthusiasms are as fresh as those of the boys for whom he writes.

Born in North Norway, up beyond the head of Norway Lake—which on the map is called Pennesseewassee—he went to the little district school number eleven, then had a couple of terms or so at academies. After that he entered Bowdoin College somehow as a sophomore, stayed out the next year to work, and returning, was graduated in the class of '69. He had done the work in two years and earned his expenses besides. While there he won prizes for elocution. Elija Kellogg was then in the height of his fame and used to write declamations for the boys. Young Stephens wanted one written for him, but could not see any way of raising the $300 which Kellogg was receiving then. He was selling sawing machines, teaching school and chopping wood. Once he obtained a chance to teach in the Middle West, but found on getting there that the job was filled. So he went to work chopping hickory. When I inquired if he made much money that way he laughed.

"Guess you never chopped any hickory, did you?" he asked.

Began by Writing Science Story

His first piece of writing at the mature age of nineteen, the year he graduated from college, was entitled "Among the Ruins of Ancient Science." Science was, indeed, his first love, and for years now what he calls his "Sunday work" has been devoted to it.

But it was in The Youths Companion that he found his field. It had been a child's paper until Daniel Sharp Ford bought it and began devoting all his energies to make it a clean and interesting journal for young people and the entire home circle. This family appeal, Dr. Stephens thinks, kept it from the failure which overtook most of the juvenile papers of the day. Instead of sharing the fate of Golden Days, Our Young Folks and Harper's Young People, it is celebrating this year its one hundredth anniversary. Boys used to grow up with it and presently find themselves continuing their subscriptions for their own sons. An admiral has told me that he read it until he went to Annapolis; a general that he gave it up reluctantly when he left for West Point.

Up the two long flights of narrow, dingy stirs which led to the editor's office at 153 Washington Street, climbed a bashful lad with a couple of stories in his pocket which he hoped he might sell for $10 apiece to the Companion. He was only a year or so out of college, and had modestly decided to live by his pen. Bidden after his second knock to "come in," he entered and found himself in a long room with one window at the farther end. At a table, beyond a tall coal stove in active operation, sat Mr. Ford, spare, neat and reserved, correcting proof. He told the budding author to leave his manuscripts and come back day after tomorrow for the verdict.

The verdict was an offer of $7 apiece for the stories, a sum which "was not wholly illiberal, fifty years ago," the author says, and one which he was perfectly willing to accept for his three-thousand-word tales. Next week he took in two more, and was paid $10 apiece for them. With this money he went to Washington to see how they were getting along with the new Washington Monument they were building, and to have a look at the sad state of Mt. Vernon. For his article, "Mt. Vernon Today," he received $15, which he proudly reflected was as much as Bunyan got for his entire "Pilgrim's Progress."

"Young writers," says the doctor, "derive much comfort from such reflections."

Travel for Youth's Companion

Mr. Ford did not like traveling, so he made Stephens his proxy for the paper. New York came next, with the editorial caution, "New York is a great city, but undoubtedly many bad people reside there." That summer Mr. Ford suggested a trip to Evangeline's Land and the Saguenay River, where literary tourists like Howells and Cable were beginning to go.

"Thank you," it?" he asked.
"I'll go a
he did.
This was t
twenty years
of constant
which kept hi
in Norway pe
as he could,
causing new
Main woods
trapping; to
the Coast,
with travelin
forty or fifty
Newfoundlan
the Mississip
Superior, the
positions, all
trips to Mexi
la—and many
Most of h
really happe
for plenty
1885 he went
perior with
look at some
and had a l
smugglers w
island their
years before
pumas while
bed; there
when he trie
grizzly bears
upper Colum
Sunny
Uncle Sam'
sulting artic
the Colorad
earliest trip
went down
Brigit Ange
the river w
to know "how old you really are. From Brown in
shed in a
postmarked Grand Rapids, Mich., and was from a man who wrote that he was
just leaving for the hospital where he
was to undergo what might prove a fatal
operation, but before he went he wanted
to tell Dr. Stephens what his stories
had meant to him, what an influence they
had had on his life, how grateful he was
for them.
Motorists Look Up Favorite Author
In the summer the big house is a mecca
for his readers. They come from all over
the country, some in big cars, some in
flivvers, some on foot with packs on their
backs, and they come to see him because
they have read his stories and want to
know what he is like, and if he really
did live on the Old Farm, and if the Old
Squire really was his grandfather. A
boy from Walla-Walla walked there
from Wood's Hole last summer; a group
of young men made a pilgrimage from
California; one day 150 children in autos
drove into his yard and asked him if he
would please tell them some stories. He
finds it hard to get any work done in the
summer.
He is far from looking the venerable
man his half-century career would suggest. There isn't a streak of gray in
his dark hair, his spare body moves alertly and vigorously, there is a ruddy color
in his cheeks. Only the grizzled moustache would indicate that he is within
fifteen or twenty years of his age. Every morning he does a measured mile
around the floor of the big music room,
when it is too stormy to go out doors,
and often helps to "work up the wood"
for the dozen fireplaces. (It takes them
and three furnaces, to keep even a part
of the huge house comfortable through
a Norway winter). His enthusiasms are
as fresh as those of the boys for whom
he writes.
Born in North Norway, up beyond the
head of Norway Lake—which on the
map is called Pennesseewassee—he went
to the little district school number eleven, then had a couple of terms or so at
academies. After that he entered Bowdoin College somehow as a sophomore,
stayed out the next year to work, and
returning, was graduated in the class of
'69. He had done the work in two years
and earned his expenses besides. While
there he won prizes for elocution. Elija
Kellogg was then in the height of his
fame and used to write declamations for
the boys. Young Stephens wanted one
written for him, but could not see any
way of raising the $300 which Kellogg
was receiving then. He was selling sawing machines, teaching school and chopping wood. Once he obtained a chance
to teach in the Middle West, but found
on getting there that the job was filled.
So he went to work chopping hickory.
When I inquired if he made much money
that way he laughed.
"Guess you never chopped any hickory, did you?" he asked.
Began by Writing Science Story
His first piece of writing at the mature
age of nineteen, the year he graduated
from college, was entitled "Among the
Ruins of Ancient Science." Science
was, indeed, his first love, and for years
now what he calls his "Sunday work"
has been devoted to it.
But it was in The Youths Companion
that he found his field. It had been a
child's paper until Daniel Sharp Ford
bought it and began devoting all his energies to make it a clean and interesting
journal for young people and the entire
home circle. This family appeal, Dr.
Stephens thinks, kept it from the failure
which overtook most of the juvenile papers of the day. Instead of sharing the
fate of Golden Days, Our Young Folks
and Harper's Young People, it is celebrating this year its one hundredth anniversary. Boys used to grow up with it
and presently find themselves continuing
their subscriptions for their own sons.
An admiral has told me that he read it
until he went to Annapolis; a general
that he gave it up reluctantly when he
left for West Point.
Up the two long flights of narrow,
dingy stirs which led to the editor's
office at 153 Washington Street, climbed
a bashful lad with a couple of stories in
his pocket which he hoped he might sell
for $10 apiece to the Companion. He
was only a year or so out of college, and
had modestly decided to live by his pen.
Bidden after his second knock to "come
in," he entered and found himself in a
long room with one window at the farther
end. At a table, beyond a tall coal stove
in active operation, sat Mr. Ford, spare,
neat and reserved, correcting proof. He
told the budding author to leave his manuscripts and come back day after tomorrow for the verdict.
The verdict was an offer of $7 apiece
for the stories, a sum which "was not
wholly illiberal, fifty years ago," the
author says, and one which he was perfectly willing to accept for his three-
thousand-word tales. Next week he took
in two more, and was paid $10 apiece for
them. With this money he went to Washington to see how they were getting along
with the new Washington Monument they
were building, and to have a look at the
sad state of Mt. Vernon. For his article, "Mt. Vernon Today," he received
$15, which he proudly reflected was as
much as Bunyan got for his entire "Pilgrim's Progress."
"Young writers," says the doctor, "derive much comfort from such reflections."
Travel for Youth's Companion
Mr. Ford did not like traveling, so he
made Stephens his proxy for the paper.
New York came next, with the editorial
caution, "New York is a great city, but
undoubtedly many bad people reside
there." That summer Mr. Ford suggested a trip to Evangeline's Land and the
Saguenay River, where literary tourists
like Howells and Cable were beginning to
go.

NORWAY'S FAMOUS AUTHOR

Dr. C. A. Stephens is Topic of an Entertaining Newspaper Story

By Katharine Crosby in Boston Evening Transcript, January 9

Norway, in the State of Maine, still has several famous men within its borders. For instance, across the narrow water of Norway Lake from the home of Mellie Dunham is the home of another man whose fame is also nation-wide and has been, too, for half a century. There are, perhaps, few quiet people in all the world who have made so deep an impression and had so far-reaching an influence.

For fifty-five years Dr. Charles Asbury Stephens has been writing stories for the Youth's Companion—fifty-five years this very month. During that time he has produced over 2,500 stories and "risen ninety serials," as he puts it. The readers who know his "C. A. Stephens" beneath a multitude of titles must number well into the millions.

The hills and fields of Norway were white with snow that day a week or so ago when I drove over from the town with the mail man to the Lake postoffice, where I walked up the road to the house where the Stephenses live. It is a big house, and at the far corner of it, upstairs, is a big room. At the far corner of that room is a small table, near a sunny window, and behind the small table I saw a smallish man sitting and writing with a pen on white paper.

That day while I was there two letters came in the mail, which his wife said were samples of the two thousand which reached him in the course of a week: one was from a boy who wanted to know how old you really are. From those who write, I think you must be about as old as I am." He lived in St. Joseph, Mo. The other letter was from a girl in Grand Rapids, Mich., and was from a man who wrote that he was convalescing for the hospital where he had undergone what might prove a fatal illness, but before he went he wanted to tell Dr. Stephens what his stories had meant to him, what an influence they had been on his life, how grateful he was.

Motorists Look Up Favorite Author

All summer the big house is a mecca for visitors. They come from all over the country, some in big cars, some in buggies, some on foot with packs on their backs, and they come to see him because they have read his stories and want to know what he is like, and if he really lives on the Old Farm, and if the Old Man really was his grandfather. A party from Walla-Walla walked there from Woods Hole last summer; a group of young men made a pilgrimage from Duluth; one day 150 children in autos turned into his yard and asked him if he would please tell them some stories. He finds it hard to get any work done in the summer.

He is far from looking the venerable man his half-century career would suggest. There isn't a streak of gray in his dark hair, his spare body moves alertly and vigorously, there is a ruddy color in his cheeks. Only the grizzled moustache would indicate that he is within fifteen or twenty years of his age. Every morning he does a measured mile around the floor of the big music room, when it is too stormy to go out doors, and often helps to "work up the wood" for the dozen fireplaces. (It takes them and three furnaces, to keep even a part of the huge house comfortable through a Norway winter). His enthusiasms are as fresh as those of the boys for whom he writes.

Born in North Norway, up beyond the head of Norway Lake—which on the map is called Pennesseewassee—he went to the little district school number eleven, then had a couple of terms or so at academies. After that he entered Bowdoin College somehow as a sophomore, stayed out the next year to work, and returning, was graduated in the class of '66. He had done the work in two years and earned his expenses besides. While there he won prizes for elocution. Elija Kellogg was then in the height of his fame and used to write declamations for the boys. Young Stephens wanted one written for him, but could not see any way of raising the $300 which Kellogg was receiving then. He was selling sawing machines, teaching school and chopping wood. Once he obtained a chance to teach in the Middle West, but found on getting there that the job was filled. So he went to work chopping hickory. When I inquired if he made much money that way he laughed.

"Guess you never chopped any hickory, did you?" he asked.

Began by Writing Science Story

His first piece of writing at the mature age of nineteen, the year he graduated from college, was entitled "Among the Ruins of Ancient Science." Science was, indeed, his first love, and for years how what he calls his "Sunday work" has been devoted to it.

But it was in The Youths Companion that he found his field. It had been a child's paper until Daniel Sharp Ford bought it and began devoting all his energies to make it a clean and interesting journal for young people and the entire home circle. This family appeal, Dr. Stephens thinks, kept it from the failure which overtook most of the juvenile papers of the day. Instead of sharing the fate of Golden Days, Our Young Folks and Harper's Young People, it is celebrating this year its one hundredth anniversary. Boys used to grow up with it and presently find themselves continuing their subscriptions for their own sons. An admiral has told me that he read it until he went to Annapolis; a general that he gave it up reluctantly when he left for West Point.

Up the two long flights of narrow, dingy stirs which led to the editor's office at 153 Washington Street, climbed a bashful lad with a couple of stories in his pocket which he hoped he might sell for $10 apiece to the Companion. He was only a year or so out of college, and had modestly decided to live by his pen. Bidden after his second knock to "come in," he entered and found himself in a long room with one window at the farther end. At a table, beyond a tall coal stove in active operation, sat Mr. Ford, spare, neat and reserved, correcting proof. He told the budding author to leave his manuscripts and come back day after tomorrow for the verdict.

The verdict was an offer of $7 apiece for the stories, a sum which "was not wholly illiberal, fifty years ago," the author says, and one which he was perfectly willing to accept for his three-thousand-word tales. Next week he took in two more, and was paid $10 apiece for them. With this money he went to Washington to see how they were getting along with the new Washington Monument they were building, and to have a look at the sad state of Mt. Vernon. For his article, "Mt. Vernon Today," he received $15, which he proudly reflected was as much as Bunyan got for his entire "Pilgrim's Progress."

"Young writers," says the doctor, "derive much comfort from such reflections."

Travel for Youth's Companion

Mr. Ford did not like traveling, so he made Stephens his proxy for the paper. New York came next, with the editorial caution, "New York is a great city, but undoubtedly many bad people reside there." That summer Mr. Ford suggested a trip to Evangeline's Land and the Saguenay River, where literary tourists like Howells and Cable were beginning to go.

"Think your money will hold out for it?" he asked anxiously.

"I'll go anyhow," the boy said, and he did.

This was the beginning of more than twenty years of travel and adventure and of constant writing. There were duties which kept him at home on the old farm in Norway part of the time, but as soon as he could, off he would go again—canoeing down the Allegash through the Main woods after stories of hunting and trapping; to Yellowstone Park, the Pacific Coast, British Columbia—all this with traveling conditions as they were forty or fifty years ago—to Alaska and Newfoundland, two steamboat trips down the Mississippi, three months around Lake Superior, three voyages to the Paris expositions, all the American world fairs, trips to Mexico, Panama, Cuba, Guatemala—and many others.

Most of his stories are of things that really happened, and they could well be, for plenty of things did happen. In 1885 he went to Isle Royale in Lake Superior with a young mining engineer to look at some old-time copper mines there, and had a lively set-to with a gang of smugglers who were making the deserted island their headquarters. Two or three years before he had had an encounter with pumas while he was climbing Popocatepetl; there was something doing, too, when he tried to take photographs of the grizzly bears at a caviar factory on the upper Columbia.

That same year while "Searching for Uncle Sam's Lost Camels" (as the resulting article was called) in the delta of the Colorado river, he made one of the earliest trips into the Grand Canyon. He went down by what is now known as the Bright Angel Trail and spent a night by the river with a wandering youth later known in journalism as Gisgo. They slept in a bit of coarse sand fairly comfortably, but woke up next morning to find a jaguar and her two whelps approaching. The boys managed to reach a shelf of rock and drove the animals off with stones. Scientists were much surprised later to hear of jagua-s so far north.

After investigating the terrible privations of the Nebraska pioneers, he wrote a series of sketches called "Wintering in a Sod House," which he signed Wilhelmina Smith. As a result of this he received four proposals of marriage from Western farmers, each of which added much to the gaiety of the Companion office.

It was in 1879 that he went to Moosehead Lake with a "dour young man named Sam Clemens." Apparently Clemens and Mark Twain were a sort of Jekyll-and-Hyde, for Dr. Stephens remembers that he "seemed to be in the dumps and it was hard to extract a civil word from him.

On one of his steamboat trips down the Mississippi Dr. Stephens fell in with an enthusiastic young inventor from Nebraska who had constructed a model for a "cyclone-proof" house from which he expected to make a fortune. The scheme appealed to Stephens as a valid investment, and so he put all his Companion savings into it. Their idea was to take their model round to localities where there had recently been cyclones and get orders from those who had lost their homes.

Having heard that several counties of eastern Texas had just been ravaged, the two hopeful young partners went up the Red River to the Texas line and took their model ashore. The thing weighed about six hundred pounds and took a team of four mules with a darky driver to haul it. All went well until they reached the Sabine river, which was in flood. They got onto the bridge, but it collapsed beneath them and they all went into the torrent below.

The mules were drowned and the model was lost beyond the hope of recovery, so the glittering project had to be abandoned.

"There is today a perfectly good model for a cyclone-proof house," says the doctor, "reposing in the muddy bed of the Sabine river, somewhere below that bridge and less than thirty miles from Logansport."

How He Became "Doctor"

One day Mr. Ford made a new and quite different request. "Won't you study medicine?" he asked. It seemed they needed someone in the office who knew medicine and Stephens was elected. He went through the full course at Boston University School of Medicine and graduated with the class of '87.

Dr. Stephens has never practised medicine, but he had always been interested in Science, particularly in biology. His Sunday work, as he calls his researches, has resulted in half a dozen volumes, the first one written before he went to medical school. This was "Living Matter" written in 1882. Following that came "Pluricellular Man," "Long Life," "Natural Salvation," "Salvation by Science" and "Immortal Life," published in 1920.

At one time he hoped to gather about him a group of young scientists who would share his enthusiasm for this particular line of research work. John Coombs, a corporation lawyer of Boston, and Prof. Charles Otis Whitman of the University of Chicago, had allied themselves with him in furthering the project and a study of serums, anticipating some of the present theories, was under way. Their aim was to investigate methods of prolonging life, but a sardonic fate meted out early death to both Mr. Coombs and Prof. Whitman, and so the plan in its larger aspects had to be given up. Dr. Stephens has worked along by himself, in the spare time left him by his work for the Companion.

A Story a Week for Many Years

A story a week, year in and year out, is his minimum output. Of late he has been doing a series of stories about the Old Farm. In this, as in so many of his tales, real people figure, and under their real names—members of his own family. The farm is situated a couple of miles up the road from where the Stephenses now live, on top of a picturesque ridge that overlooks the lake and much of Oxford County with its heaped-up hills. It consists of between three and four hundred acres and has several old orchards, groves of sugar maple, two fine brooks and High Nubble Hill with its fox dens. Here the Old Squire's grandchildren, one of whom was Dr. Stephens himself, passed their youthful years and attended the district school, where they studied not only the three R's, but Latin as well, and the Constitution of the United States. When they grew older they drove six miles down to the Academy.

Famous people sometimes strayed that way. Vice President Hannibal Hamlin called one day and shared fried pies with the youngsters. One stormy night a book agent sought shelter there—and afterwards they were proud to have had Hudson Maxim as their guest. Another night a stranger came and they kept him till morning; they were never perfectly sure who he was, but they always believed him to be Thoreau.

Boyhood and Present Homes

The head of the house was the fine, lovable old Squire, who lived to be ninety-eight, and his active little wife, Grandmother Ruth, who only achieved ninety-seven years. After they had died and the children had gone out into the world there were tenant farmers for a while, and then the old house burned down. But the place still serves as an inspiration to the man who lived there as a boy and who remembers the life so vividly, and he often walks up there now and lives it all over again. Then he comes back home and writes it as freshly as if it had just happened.

His own house stands on a grassy slope looking out across the lake to the hills beyond—old Singepole and Streaked and Hill Number 4 and the rest; around it are the two thousand pines he has had set out, and down by the road is the well with the long sweep and the rose-quartz curb. The room where he works is large and sunny, with a huge clear window, giving the view of lake and hills and nearer pines.

Bear and lynx still rove those hills, so there is native material to be had for stories of adventure. Only last year a boy out rowing on a pond beyond the lake saw a bear swimming and gave chase to it. The animal let him get within twenty feet and then turned and gave chase to the boat, which he caught and upset. The lad didn't stop to argue about it, but let the bear have the boat and swam ashore.

His Literary Methods

Dr. Stephens has a theory that there is plenty of story-stuff in real life, plenty of adventure, plenty of romance, plenty of humor and tears and glory, without going out of one's way to invent it. On this theory he has been writing for fifty-odd years a story a week, and he still has plenty to write about. Whatever the merits of his method, he has certainly got into the hearts of the American people as few writers of the day have done.

It has been given him to build through the years, with cumulative power, an influence on boys which it is hard to measure. His stories are never "jazzed up" and modern mechanics play small part in them. They are not keyed up to movie speed. But their readers, being boys, know them for what they are, the Real Thing. They ring true, in their simplicity, their unpretentious directness. They are as different from most boys' stuffs as Mellie Dunham's music is from Paul Whiteman's. That one little town should have in it two men who appeal so strongly to the hearts of everyday people as do Dr. Stephens and Mellie Dunham shows that while it may not perhaps be New Yorky in its thinking, it is normally and sympathetically American in its feelings.

SUMNER

Labrador Pond

Visitors Here—Mercury Reached 74—Ray Stetson's Birthday Party.

Walter Polland of Worthley Pond, Peru, is spending a few days with his brother, Wesley Polland.

Harold Tucker of South Sumner spent the week end with Leland Andrews.

Hazel Holmes, who is assisting Mrs. Herbert Bisbee with her house work, spent Sunday with her parents.

Mrs. Leland Andrews is improving from her recent illness, although not very strong as yet.

Julian Dyer is doing some repair work for Herbert Bisbee.

Laurie Holmes is stopping with her parents, Mr. and Mrs. Harry Holmes, for a time.

Angie Libby had an ill turn last week.

The last few warm days and the shower Saturday night took off the greater part of the snow and started the grass looking quite green. One day last week the mercury went to 74 above in the middle of the day at Pleasant View farms.

Charlie Russell's two little boys, Emerson and Robert, have both been sick with bad colds the past week.

Ray Stetson was given a little surprise party on his 13th birthday, his mother inviting the teacher and pupils of the Glover school to supper and partake of the birthday cake, which was very much enjoyed by all.

Leland Andrews has been hauling his lumber home from the mill at East Sumner the past week; he plans to start the work on his house the first of May.

WEST BUCKFIELD

Charles Crooker Made 100 Gallons Maple Syrup—Pete Roy Working in Sumner.

Charlie Cooper has closed his sap season with around 100 gallons of syrup made.

Harold Perham of West Paris was at P. M. Bennett's, Sunday.

P. M. Bennett lost a good cow, Saturday.

Miss Aldana Phillips spent the week end in Buckfield village.

Harold Childs went Monday to Lewiston to work for the Lewiston Light and Power Co.

Pete Roy is in Hartford working at the mill on the Ezra Keene farm.

S. E. Briggs visited in Sumner and Hebron last week.

P. M. Bennett and Harold Perham were in Portland, Lewiston and South Paris last week.

Mr. and Mrs. P. M. Bennett were at Frank Bennett's in South Paris Wednesday night.

Mrs. G. H. Bessey and Sydney have returned from Webster.

The What-So-Ever sewing club met with Mrs. Ellen Warren, Wednesday.

NORTH BUCKFIELD

Carl Churchill is painting his house.

The Buckfield high school scholars were in Lewiston, Saturday, to have their pictures taken. Franklin Heald and Annette Hayden went from this place.

Mrs. Frank Allen is working for Mrs. Everett Pearson.

B. S. Record of this place died the 22d, son of Lewis and Phoebe Record. Mr. and Mrs. Westley Scott took care of him.

HEBRON

Mrs. Edith Cushman is visiting her daughter, Mrs. C. H. Munce at South Paris.

Mr. and Mrs. F. H. Marshall spent the week end in Portland.

E. L. Bumpus and Alton Conant were in Lewiston and Auburn, Friday.

Mrs. Winford Brown is spending the week in Auburn.

Mrs. Martha Curtis is keeping house for J. L. Bumpus.

NOBLE'S CORNER

Sunday school was again held at Herbert Holt's with attendance a little better then week before. We were glad to welcome the three girls who helped with the singing. A very pleasing solo was given by Violet Upton. We hope more will be present next Sunday. The lesson will be Story of Noah and the Ark. Lesson for May 2 will be found in this week's Advertiser on page 8, first column.

Mr. and Mrs. Howard Heath and son, Cecil, were Sunday callers at Dr. and Mrs. I. P. Symond's.

Mr. and Mrs. C. L. Knight of Norway were Sunday visitors at Perley Russell's.

Guy Curtis is sawing wood for Wayland Upton.

James Edwards is splitting wood for Guy Curtis.

ALBANY

Hunt's Corner and Vicinity

Adelia and Edith Cummings and Louise Heino spent the week end at Allen Cummings'.

Sylvia and Madlyn Bird spent Tuesday with Arthur Haselton.

Myrtle Beckler, who has been home for a vacation, returned to her school, Saturday.

Albert Keniston cut his foot badly this week; three stitches had to be taken in it.

Wallace Cummings is working for W. L. Beckler this week.

Fred Gorman called at Allen Cummings', Friday.

Mrs. Dora Beckler is slowly improving.

BUDDY'S POPPIES FOR MEMORIAL DAY

Disabled and needy veterans, warmaimed heroes of the Argonne and the Somme, of Verdun and Chateau Thiery, are making the thousands of Buddy Poppies for the 1926 poppy sale of the Veterans of Foreign Wars.

The Buddy Poppy making begins early in anticipation of the nation-wide sale the end of May. Fingers stiffened by gun-shot wounds and eyes dimmed by war-gasses need plenty of time to make the scarlet blossoms which will gleam in the buttonholes of all America on Memorial Day. Throughout the spring the poppy makers are at work.

Among the most active workers are the patients in U. S. Veterans' Hospital No. 81, who under the direction of the Occupational Therapy Department of the Hospital are gallantly doing their bit to "carry on." Poppies are also made in other government hospitals and in specially equipped "poppy factory" workrooms.

Many of the poppy makers are men who cannot be rehabilitated by the Veterans' Bureau because their disability was not contemplated by the War Risk and Vocational Training laws when passed and who are designated by the government as "non-feasible." To these men in particular the poppy making offers a livelihood which the majority, because of their condition, would be helpless to earn in their former occupation. "Buddy Poppy" is the name the men themselves selected, and a copyright label guarantees each V. F. W. flower as a handiwork of disabled or needy ex-service men. The entire proceeds of the sale are used for relief work.

ADDITIONAL NOMINATIONS

A number of nomination papers for the June primaries were filed on the last day, April 19. Among them are:

Lewis E. Small of Mexico, Democratic candidat for the House of Rrepresentatives.

Richmond L. Melcher of Rumford, Democratic candidate for the House of Representatives.

Alvan J. Marble of Rumford, Democratic candidate for the House of Representatives.

Glenn R. McIntire of Norway, Democratic candidate for the House of Representatives.

M. E. Prince, of Norway, Democratic candidate for register of deeds for Oxford County.

NORTHEAST LOVELL

Lumber On Waterford Place—Roads in Bad Shape—Howard Smith Working at Milliken's.

V. H. Littlefield's team hauled a four horse load of lumber to the Waterford place, Saturday.

The roads are in awful shape around here, frost just coming out.

Theodore McAllister was an over Sunday guest at Bert Kendall's.

Little Junior Fox has been very sick, nearly having pneumonia.

Etta Rowe is sick with the flu.

The first thunder shower passed over here Sunday morning with a down pour of rain, making the grass look so green.

Fred Morrill of Otisfield was an over night guest at James Brackett's.

Maurice Kimball was a caller at O. J. Rowe's, Friday.

Herbert Brown hauled a load of cement blocks from Stoneham to Lovell village, Saturday.

Orrington Rowe is better and his wife is now sick with the flu.

George Eastman took dinner Sunday at Elmer Andrews', also Stanley Milliken.

Webster McAllister called at O. J. Rowe's, Sunday.

Howard Smith of Saco has come to work for Clint Milliken doing carpenter work.

Mr. and Mrs. Elmer Davis of Center Lovell were callers at Henry Fox's, Friday.

HARTFORD

Howard Young of Portland who has been spending a few days with Mrs M. Howard and family, returned to Portland the 24th.

Rev. Chas. Whynot preached the last sermon of the conference year, Sunday.

Ezra Bryant bought a few cows the past week.

A. G. Marston spent a few days with Mrs. Wm. Morse of East Oxford last week.

The ice has not yet gone from Canton Pond.

Automobiles Repaired

for cash. Correspondingly low prices. Saws filed.

B. F. HUTCHINS

Gary St., South Paris

NAME CARDS

For Graduation
Printed at
Norway Advertser Office
100 for $1.25

ODD WINDOWS AND DOORS

Lumber
Plumbing Supplies

H. ALTON BACON

BRYANT'S POND, ME.

I want to close out the balance of Tillage Implements I have on hand:

Several Plows and Cultivators
1 Spring Tooth Harrow, 15 tooth
1 12-18 Disc Harrow
2 Sixty Tooth Smoothing Harrows
1 Acme Harrow
1 Eureka Corn Planter
1 Wheelbarrow Grass Seeder
1 Broadcast Seeder

Don't forget I have a good stock of Paints, Oils, Varnishes, Stains, Alabastent.

C. D. MORSE

WATERFORD, MAINE 15tf

Now is the Time

to buy lake farm with cottage lots adjoining MELLIE DUNHAM'S HOMESTEAD.

Also a two tenement income home at 57 Beal Street.

House lots and timber lots.

Will exchange for other property or give terms.

Ladies' Saddle Horse.

Place your orders for cedar posts, poles, and for rustic bridge work.

FRED KILGORE

57 Beal Street

Tel. 337 13-18 Norway, Me.

Authorized Dealer RCA

The place to buy your

Radiolas-RCA Loudspeakers *and* RCA Accessories

We are glad to announce that we have been selected by the Radio Corporation of America to sell and service Radiolas, RCA Loudspeakers and RCA Accessories.

Radiolas $15 to $575 RCA Loudspeakers $18 to $245

Convenient Time Payments may be arranged

A. L. Clark Drug Co.

Norway, Maine

Card's Hemorrhoid Ointment

For Blind, Protruding Piles
It is used in Maine,
Put up in Maine,
Maine People recommend it.

Card's Hemorrhoid Ointment is 50c per can and for sale in this vicinity by

Lester V. Ashton, Norway.
C. H. Howard Co., South Paris.

Cameras

$1.25

Hills Jewelry Store

B. L. HUTCHINS, Prop.

Opera House Block, NORWAY, ME.

FOR SALE

10 room house with stable, in first class repair, electric lights, sewer connection, located in Norway.

8 room new modern bungalow, all modern improvements, located in South Paris village.

6 room house in fine condition, with 15 acres of land, located just out of South Paris village, price very reasonable.

Also a large list of farms, all sizes, prices, and locations.

For sale by

L. A. BROOKS

Real Estate Dealer

10 Market Square South Paris, Me.

LOW SHOES FOR THE WARM WEATHER COMING SOON

Patent and Kid in the LaFrance, the best fitting and wearing shoes made, price $7.00.

Pumps and Oxfords in the Urban and other makes, in tan or black, $5.00.

Good style Pumps, high or low heels, $3.50.

Misses' and Children's Low Shoes at very low prices.

Oxfords for boys and men, $3.50 to $7.00.

Don't forget the Keds are ready and come in brown or white with crepe or plain soles, price reasonable.

THE JAMES SMITH SHOE STORE

Norway, Maine

IF YOU CARE FOR YOUR VALUABLES CARE FOR THEM PROPERLY

The home is no place for your valuables. Your office desk holds no security for your securities. A keepsake is not a keepsake if you lose it. What would become of your stocks and bonds if thieves were to break into your house?

Hire a Safe Deposit Box in our electrically protected vault.

No worry, no lost sleep, no lost property.

Norway Savings Bank

MUTUAL SAVINGS BANKS STABILITY OF MAINE

Intelligence Column

We have a classified ad column in this issue and every issue of the Advertiser. Here you find all sorts of ads—it is the people's advertising column where everyone can be represented—you all have something to sell or something you want. Try an ad.

B. G. McIntire: (Morning after ad appeared in the paper): "I want to pay for the ad I had in yesterday's paper—it did the work right off quick. My experience has been the Intelligence Ads never fail me and have brought me quick results." This ad referred to a couch Mr. McIntire had for sale.

INTELLIGENCE COLUMN: 25 words or less one week, 25c; second week, 15c; and 10c each week thereafter. Each word more than 25, one cent per word each week.

Norway Advertiser

NORWAY, MAINE

BUY MAINE PRODUCTS!

SUGAR CORN—GOLDEN BANTAM CORN
CUT CRANBERRY BEANS
Nothing Finer Canned

Perfectly sound vegetables put up in MAINE, with strict regard for cleanliness in every process.—"The Maine Taste Tells",—products have an unsurpassed flavor. Sugar Corn, Bantam Corn, Cut Cranberry Beans. If your grocer cannot supply you, write or telephone

McWAIN PACKING CO., Norway, Me.

Tel. 114-11 ARTHUR TUCKER, Manager. 18-19

Headquarters!

For Spring and Summer Needs

FOR THE HOUSE

Window Screens
Screen Wire and Supplies
Paint and Varnish Brushes
Floor Mops
Polishes
Vacuum Cleaners

FOR THE YARD

Clothes Driers
Garbage Cans
Rubbish Burners
Poultry Netting
Fencing
Gates

FOR GARDEN AND ORCHARD

Hedge and Pruning Shears
Seeders and Cultivators
Small Garden Tools
Picks and Forks
Hoes and Rakes
Shovels and Spades
Sprayers

FOR THE LAWN

Sprinklers and Watering Cans
Flower-Bed Guard
Garden Hose
Lawn Rollers
Turf Edgers
Grass Shears
Lawn Mowers

L. M. LONGLEY & SON

184 Main Street, NORWAY

South Paris

(Continued from page 1)

By the decree of Judge William H. Newell of the Androscoggin Probate Court, Aaron W. Lord of this town will receive about $23,000, the whole estate of his nephew, Sidney H. Lane, late of Turner.

There was work in the ladies' degree and a buffet lunch at the regular meeting of Hamlin Temple Pythian Sisters held Tuesday evening.

Mr. and Mrs. Herman E. Wilson are moving their household goods to Lewiston where they will reside on Wood street. They will let part of their home here.

Mrs. H. O. Megert, who returned home recently from the Deaconess Hospital, is with Mr. and Mrs. T. M. Davis while her husband, Rev. H. O. Megert is attending the Methodist Conference at Rockland this week. There will be no services at the Deering Memorial church next Sunday.

A regular old fashioned ball is booked at the grange hall, May 11. Old time dances are on the order. One-half bushel of potatoes will be given away to the oldest married couple in the hall and a similar prize awarded to the best old time waltzers. Shaw's orchestra will play the good old tunes.

Miss Hester M. Ordway was one of the five members elected to Seniority at Bates last week. This club is composed of seniors especially gifted in literary work. The juniors elected in May are those who have received the five highest ranks in the English department for the entire three years.

Will C. McArdle of Hopkinton, Mass., visited friends here for a number of days, coming from Freeport, where he was a guest of his daughters for some weeks.

Robert Brackett is in Rockland as a delegate to the Older Boys' Conference held in connection with the Methodist conference.

Frank S. Clark and wife returned Friday night from Washington, D. C., where they were guests of their son and wife, Mr. and Mrs. L. W. Clark.

The Paris Manufacturing Co. has a contract to furnish the state highway department about 3700 wooden route markers and danger signs to be used in Maine. Contract price is $1,806.26.

Henry W. Morton, employed in timber cruising, surveying and map making in northern Maine, has been home for a few days.

The women's division of the South Paris Farm Bureau will hold a meeting at the grange hall, Wednesday, May 5, at 10 o'clock. All wishing to make stenciled articles please bring suitable materials, such as linen, oilcloth, burlap, unbleached muslin, etc. The meeting will be in charge of Mrs. Jessie Dwyer. The dinner committee is Mrs. E. F. Briggs, Mrs. Hazel DeCoster, Mrs. L. L. Swallow, Mrs. Hazel Combellack. Everyone, whether a member or not is always welcome.

Miss Reta Shaw, aged 13 years, presided at the piano with Shaw's Orchestra at the Grange Hall, Saturday night. Miss Ruth Akers, the regular pianist, was ill and Miss Shaw volunteered her services.

Shaw's dance at the Grange Hall next Saturday night will be a regular May Ball with a large Maybasket full of sweets given as a prize in the Spot Dance. Shaw's Syncopators will furnish the music.

The athletic field at the high school is in condition for baseball and candidates for the varsity team are getting real practice.

The first annual ball to be given in Association Hall, Friday evening, April 30, by the South Paris Clerks' Association, promises to be one of the prominent social events. Tickets are selling rapidly and the clerks are working hard to make the first ball a social and financial success. In an order of sixteen dances there are four contras, four waltzes, six trots, galop and two-step. There will be an extra before intermission and one other for the last number. Earle W. Farnham will be floor manager with five aids.

A. French Stevens is getting ready to open his new drug store, probably on Saturday, May 8. Perkins & French have vacated the room to be used by Mr. Stevens and are located in the store formerly used by Raymond Dunham for his radio business.

O. K. Clifford commenced this week to develop his real estate south and east of the court house. He is building a road from Western Avenue to the top of the ridge, eventually the road will be extended to Walker Street in Oxford Park. This road will give access to many disirable building lots nicely located for good drainage and mountain scenery.

Seats for Donald B. MacMillan's lecture, under the auspices of the American Legion may be checked at the C. H. Howard Co., after May 1. The lecturer is too well known for an extended notice, but it is well to emphasie that the people in this vicinity are fortunate to have Mr. MacMillan come to Association Hall with his famous lecture. His time is booked months in advance for he tells a thrilling story of the north and shows wonderful pictures. Members of the Legion are canvassing with tickets that have a good sale. Students in Oxford County or elsewhere have been allowed a big discount from the regular price of admission.

The O. K. Clifford Co., Inc., have their new office completed and are getting settled. This is attached to the northerly end of their garage and salesroom on the West Paris road near Park Street bridge. During the summer their stand in Market Square will be used almost entirely for a filling station.

The J. L. Chamberlain Camp, Sons of Union Veterans Auxiliary, will hold a public gathering in G. A. R. hall, May 4. An apron and candy sale will commence at 3:30 in the afternoon, supper at 6:30 with an entertainment to follow.

WEST SUMNER

The Heaths have much sickness. Mrs. Heath's father was taken sick suddenly Tuesday night, the son, Odell Heath, has the grip and his wife is very sick. Mrs. Lettie Ford is helping care for them.

Mrs. Elsie Barrows has returned home, also Mrs. Ella Dunn.

Mrs. Clayton Lothrop is very sick at this writing.

Herbert Heath is taking the mail to Buckfield for a few days.

The members of the grange have been cleaning their hall giving it a good spring cleaning.

Mrs. James Boyle and Mrs. John Heald are recovering from their sickness.

NORTH WOODSTOCK

Pupils of North Woodstock school receiving an average of 90 per cent or more in Arithmetic during the week were Howard Smith, Harland Abbott, Evelyn Knight, Lillan Korhonen, Bessie Cushman and Norma Cole.

100 per cent. in spelling for one week: Doris Coffin, Harland Abbott, Impi Korhonen, Lillian Korhonen, Arnold Coffin.

Frank Coffin went to Rumford to work, Friday.

Linwood Buck was in town, Sunday.

Cullen Abbott is sick with the grip.

Charles Douglass has returned home from his work at Roxbury.

Arthur Whitman spent Saturday with his parents, Mr. and Mrs. Fred Whitman at Norway.

George Abbott and family were Sunday guests of Mr. and Mrs. Elmer Billings, Bryant Pond.

Mr. and Mrs. Frank Sweetser spent Sunday with Mr. and Mrs. F. E. Cole.

W. B. Ordway of Bryant Pond called at Cullen Abbott's and George Abbott's, Monday.

UNITED PARISH

Oxford County United Parish of the Towns of Stoneham, the Waterfords and Albany—Social Activities and Church Work.

Interest in the larger parish work is not confined just to the open country. There are those in the city that are watching the experiments. Last Wednesday Mr. Bull spoke to an interested group of these friends, who had gathered at the Williston Church, Portland, at the monthly meeting of the Missionary Society. We hope through our cooperation with friends in some of the larger centers we may be enabled to accomplish still more through our organization as a United Parish.

The Circle at Stoneham and their friends celebrated again on Thursday evening. With the bountiful supper of beans and lemon pies, with a chance to talk with friends and neighbors, and with songs and games, a very jolly evening was passed by those present. And next time, men, save up your appetites, for next week, that is the sxth of May, the Stoneham ladies are going to serve a covered dish supper. It sounds kind of mysterious, but say. look out there, your mouth is watering already!!

Last Saturday mornng, Rev. J. F. Thurston, who so recently came from Massachusetts, where he had been receiving treatment at the New England Sanitorium, returned to the hospital He conducted the service at North Waterford but during the week it seemed evident that his strength was not sufficient for the demands of the work. As he returns once more seeking health and strength, the sympathy and thoughts of the whole Parish go with him.

Because of sickness the service at No. Waterford, on Sunday morning, was omitted. The service Sunday was to have been attended by the Oxford Lodge I. O. O. F., for their anniversary service. This service has been postponed until a later date when people have recovered from the prevailing distemper.

The service at Albany was likewise omitted on Sunday and Mr. Townsend conducted the service at the Flat, while Mr. Bull went to East Stoneham. After the service at the latter place, a business meeting was held. After the election of a delegate to the State Conference, to be held at Portland, next week, a building committee was appointed to work with the trustees to make needed repairs on the Church. The committee met on Tuesday evening and it was decided to start at once on the roof and to put on some new shingles at once. Other work will follow soon. We understand that the Church at the Flat is to be renovated this summer. At North Waterford we are hoping for some repairs—so it looks as though the United Parish Churches were going to look all dressed up very shortly.

During the last few weeks the thoughts of many in the United Parish have been with those who have been sick, and especially does the sympathy of all go out to the friends and relatives of Leander Billings, and to the family of Walker Nason.

BRYANT'S POND

Dance at Dudley Hall—Death of Alpheus Brooks.

James Brown of Lewiston spent the week end at the home of his parents, Mr. and Mrs. John Brown.

Miss Edna Harris, R. N., of Portland, has been a guest of her brother, Charles Harris.

Mrs. Martena Richardson of West Paris is keeping house for Frank P. Cole.

Mr. and Mrs Edgar Hall of Turner have been visiting her daughter. Mrs. Charles Clifford and sons, Clifford and Albion Taylor.

Elvern Whitman visited at Alton Day's Thursday.

S. Newell held a dance at Dudley Hall, Saturday evening. There was a large attendance. There were prizes given: to the most popular lady, a settee, which was won by Mrs. Charles Clifford. Mrs. Porter Swan and Guy Hemmingway each won a beautful basket by numbers.

Clyde Brooks from Lewiston spent the week end with his parents, Mr. and Mrs. Seymour Brooks.

Mr. and Mrs. Leland Austin are visiting friends in Portland.

Mrs. Edith Abbott was at South Paris last Friday.

Esther Littlefield is the guest of her mother, Mrs. Frank Cummings.

Woodstock High School held a social Friday night, which was well attended.

The death of Alpheus Brooks occurred Monday night at his home in Greenwood. His health had been very poor for a long while, but death came suddenly at the last. He was a resident of Greenwood many years. He is survived by his widow. Mrs. Anna Bennett Brooks, who is in very poor health. He is also survived, by five sons, Leon of South Paris, Henry of West Peru, Frank of South Bethel, Ernest of Gorham, N. H., and Lamont, who has lived at home and took care of his folks. There are two daughters, Mrs. Albert Felt of Woodstock and Mrs. Amos Barnett of Washington also Mrs. Henry Noyes of Greenwood, an adopted daughter. There are several grandchildren and four great grandchildren. He has one sister, Mrs. John Howe, of Woodstock. His father, 96 years, passed away two weeks ago at the home of Mrs. Howe. Mr. Brooks was a very nice man. He was a member of Franklin Grange. His age was 75 years. The funeral was held Wednesday at eleven o'clock, at the Baptist Church.

Otis Noyes is at home for a week from Melrose, Mass., where he is teaching.

Clyde Brooks, from Lewiston, spent the week end with his parents, Mr. and Mrs. Seymour Brooks.

Mr. and Mrs. Leland Austin are visiting friends in Portland.

Mrs. Edith Abbott was at South Paris last Friday.

Esther Littlefield is the guest of her mother, Mrs. Frank Cummings.

NORTH PARIS

Bad Colds Prevalent—Nelson Cole Loses Eighteen Teeth.

Several in this vicinity are suffering with bad colds.

H. D. McAllister was in Norway and South Paris, Monday, on business.

Miss Florence Verrill and friend were Sunday guests at Nelson Cole's.

Will Brown was in South Paris, Monday.

Nelson Cole was in South Paris and had 18 teeth out Monday.

HARBOR

Rev. W. A. Smith in Rockland—Surveying Logs.

Frank Pray is painting his house.

Mr. and Mrs. Carroll McAllister spent the week end with relatives at Fryeburg village.

Sunday was the last one of the conference year. Rev. W. A. Smith will attend conference this week at Rockland.

Mrs. Leslie McKeen is running her incubator, hatching chickens for the neighbors.

Mr. and Mrs. Myron Allen were guests at W. E. Benson's, Sunday.

Stuart Stanley has the chicken pox at Dudley Coe Infirmary, Brunswick.

They are surveying logs and putting them into the river here.

Lizzie Gould is at home after spending several weeks with relatives in Massachusetts.

Leslie McKeen lost one of his horses, recently.

Mrs. Jesse Smith of Porter is a guest at Will Smith's.

BETHEL

Grover Hill

Mud! Mud! Mud!!

H. A. Lyon has been sawing wood for several families in this community.

George Bennett from West Bethel, was the week end guest of Mr. and Mrs. M. F. Tyler.

Mrs. Maurice F. Tyler gave a whist party in observance of Mr. Tyler's birthday, which occurred April 24th, a very pleasant evening was e njoyed, and dainty refreshments were served.

Erwin Hutchinson is taking a vacation from the Stowell mill.

Mr. and Mrs. A. C. Hutchinson from Bethel were recent Sunday guests of Mr. Hutchinson's parents, Mr. and Mrs. W. H. Hutchinson, Pleasant View Farm.

Ida M. Haselton has returned from a visit with friends at Bethel and Skillingston.

Gwendolyn Stearns was home from Bridgewater, Mass., for the week of Apr. 19th, returning April 26th.

Doris Heaward of Chesterville is in the C. M. G. Hospital for an operaton for appendicitis. She will be remembered as having once lived on Cobblestone Farm, with her parents, Mr. and Mrs. J. A. Heaward, who sold out and went West when she was a small child, returning later to Chesterville, their present home.

Kimball Hill

S. A. Maconnell was at Rumford Falls last Thursday.

Almon Coolidge is at Newry, working in the Tebbetts Co. mills.

Mrs. Evelyn Harrington has been tending the store while Mr. and Mrs. Newton were at Andover, called there by the death of Mrs. Newton's sister.

E. W. Dutton is carpentering for S. B. Newton.

Fred Haines is at home from West Bethel for a few days, while the engine in the Morrell & Adams mill is being repaired.

Mr. and Mrs. R. L. Swan were recent callers at G. L Haines'.

The first wagon to be out on this road was Thursday, the 22nd day of April.

Songo Road

Mrs. Ula Parsons called on her aunt, Mrs. Ella Lyon, Sunday.

Dorothy Parsons is recovering from the mumps.

The family of Robert Clough, who were quarantined for scarlet fever are out of quarantine.

Mrs. Myra Lord, Mr. and Mrs. L. L. Lord, Mr. and Mrs. V. G. Lord, Amy and Ava Lord of South Paris were dinner guests of Mr. and Mrs. Harry Sawin one day last week.

HEBRON

Made $16.00 at Food Sale—A. Sturtevant Visited in Waltham—Bridge Grafting Demonstration.

The proceeds of the food sale reported last week were over sixteen dollars.

Atlee Sturtevant spent the week end in Waltham, Mass., with his parents, Mr. and Mrs. H. B. Sturtevant.

Mr. and Mrs. C. W. Cummings were in Auburn, Sunday. C. W. Cummings and Harry Cummings are trimming trees in the Pinkham orchard.

A demonstration of bridge grafting and pruning was held in Chas. Sawyer's orchard, Tuesday afternoon.

NORWAY LAKE

Several Sick With Colds—Curtis Family Moving to Richardson House on Waterford Road.

James Frost has been ill and confined to the house for several days.

Among those who have been ill and confined to their beds are Mrs. J. S. Smith, Mrs. Howard Bennett, Mrs. Cyrus MacKay and two children and Mrs. Nathaniel Bennett. Others have been ill but were able to keep about the house.

John Wood, Donald Wood and Mrs. Henry Healey attended the funeral of Leander Billings at Waterford, Friday.

Mrs. John Wood returned home Friday, after spending several days with her sister, Mrs. Guy Bancroft and family in Waterford.

Asa Frost has purchased a new Ford coupe.

Albert Curtis and family, who have been occupying the lower rent in Mrs. Tucker's house, are moving into Mrs. Mary Richardson's house on the Waterford road.

Benjamin Tucker has purchased a Ford runabout.

Miss Lizzie Gammon of the village is a guest at the Flood home.

Alfred Snow has been at North Lovell installing a lighting plant for H. B. McKeen.

NORTH NORWAY

Ned Cox Making Repairs—George Hobbs Purchases Hay.

C. D. Morse and son, Everett, sawed E. T. Judkins' wood last week. They also sawed Will Delano's.

Carl Uptn was a dinner guest at E. T. Judkin's, Monday.

Grace Morse brought your correspondent a bunch of Hepaticas. April 27th, sweet harbingers of springtime.

Guy Ingalls, who has been housed several weeks with grippe and bronchitis, is able to be out again.

C. B. Whitman helped Leslie Flint split wood a few days the first of the week.

Ned Cox has been making several changes in the interior of their house, recently, did the work himself, therefore no carpenter's bills to pay.

Geo. Hobbs purchased some hay of the French Bros. and has been hauling some of it home.

Amos Foster recently sold a pair of steers.

E. A. Cox attended the funeral of his brother, Frank Cox, in the village, Saturday afternoon.

PORTER

Percy Morrill purchased some hay of Maurice Thompson.

Mr. and Mrs. Alonzo Libby and daughter, Phyllis were recent callers at Andrew Varney's.

Alonzo Libby and C. A. Roberts went to Cornish, Monday on business.

Elsie Libby and daughter, Phyllis were Monday visitors at Gertie Roberts'.

Ernest Roberts helped Willis Thomes roll in logs recently.

Frank Roberts sawed wood for Ernest Roberts', Saturday.

Mr. and Mrs. Howard Littlefield of Brownfield were Monday guests of Milton Varney and family.

Andrew Varney has been seriously ill, but is better at this writing.

Orrison Libby is driving A. G. Gilman's team on the road.

WELCHVILLE

There was an old fashioned dance at the Grange Hall, Saturday evening, April 24. A large crowd attended. There will be a poverty ball, Saturday evening, May 1st.

There was a whist party at the Grange Hall, Wednesday evening, April 21, a large crowd attended. The first prize for the ladies was won by Mrs. Hazel Quinn. Edmund Daniels won the first prize for the gentlemen and the consolation prizes were won by Miss Ida Poole and Harry Noyes.

Lincoln Chaplin is very sick.

The Busy Bee Club met with Miss Hazel Yeaton Saturday afternoon, Apr. 24. There were seven members present: Miss Gladys Page, the Home Demonstration Agent, was present and also one visitor, Miss Manser., The work was judged by Miss Page and Mrs. Yeaton. Miss Theo Daniels won the local championship. Refreshments consisted of sandwiches, jelly roll, frosted cake, whipped cream cake, candy and hot cocoa. A good time was enjoyed by all.

Mr. and Mrs. Bert Yeaton attended the funeral of Mrs Lelia Crockett on Fore Street. Tuesday afternoon, April 27.

CENTER LOVELL

Silkworths and Farringtons Back From Florida.

Will Farrington and family, also Arthur Silkworth and wife have returned from Florida, where they have been spending the winter.

Ella G. McKeen spent Friday at her brother's, L. C. Sawyer's.

Mrs. Bessie Irish is working for Isma Coleman.

Celia Davis and Esther Atkins called on Mrs. Herbert McKeen, Sunday.

Mrs. I. Fox and Miss Eaton have been helping Mrs. Della Farrington.

Ralph. R. Butts is advertising paint, also Oil-O-Mat-ic oil burners and heating boilers. See ad in this issue.

We guarantee to rid your premises of Rats, Mice and Roaches with Conexco.
L. V. ASHTON
Registered Pharmacist
NORWAY, 18-30* MAINE

National Forest Timber For Sale

Sealed bids will be received by the Forest Supervisor, Gorham, N. H., up to and including May 31, 1926, for all the merchantable dead timber standing or down, and all the live timber of poplar and spruce in the Cold River Working Circle, on the following areas: about 50 acres in Compartment 5, Tract B, Goodwin Brook watershed, Lots 7 and 8, Range A, and Lots 7 and 8, Range B; about 35 acres in Compartment 5, Tract A, Hannah Brook watershed, Lot 6, Range B; and about 40 acres in Compartment 4, Tract A, Willard Brook watershed, Lots 72 and 88, Town of Stoneham, Oxford County, White Mountain National Forest, Maine, estimated to be 250 cords of poplar and 10 cords of spruce. No bid of less than $.90 per cord for poplar and spruce will be considered; and in addition the successful bidder will be required to deposit $.10 per cord for all timber cut, to be used by the Forest Service in making silvicultural improvments on the sale area. $100 must be deposited with each bid to be applied on purchase price, refunded, or retained in part as liquidated damages, according to conditions of sale. The right to reject any and all bids is reserved. Before bids are submitted, full information concerning the timber, the conditions of sale, and submission of bids should be obtained from the Forest Supervisor, White Mountain National Forest, Gorham, N. H. 18+20

Brighten Up the Home

Probably you are thinking of improvements. When it comes to painting the outside or inside, remember that we carry a full line of Devoe and Raynold's Paints in Oils and Flat Finish.

We also have all kinds of Varnishes, and a large stock of the latest patterns and designs of wall paper and borders, at reasonable prices.

Window Shades, Curtain Rods and Poles. Come and look over our stock and sample books before purchasing.

F. P. STONE
Your Druggist The Rexall Store
197 Main Street Tel. 60 NORWAY, MAINE

L. F. Pike Co.
Men's Clothing Store

Spring Clothes
STYLE AUTHORITY

You Will Find the Season's Approved Suit Models at Our Stores

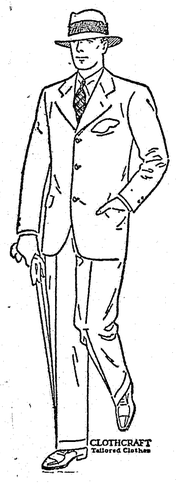

Good style does not spring from any one man's mind. It is based on a consensus of opinion——on the special observations by experts in style centers such as New York, Paris, Palm Beach, Hollywood, London and elsewhere.

The designers of such manufacturers as

Hart Schaffner & Marx

Kirschbaum

Clothcraft

are keen students of every innovation and idea that is practical and useful. We consider ourselves very fortunate to represent such firms. You will feel proud to wear their clothes.

NORWAY Blue Stores SO. PARIS

BECK'S Maine Grown DAHLIAS and GLADIOLUS

Write for 1926 catalogue, giving the very lowest prices on QUALITY stock.

100 Rainbow Mixture Gladiolus $5.00. Over twenty-five varieties. Don't miss having this planted in your garden.

12 Large Dahlia Tubers $1.00, no two alike, a wonderful mixture. Try them.

F. H. BECK
9 Whitman Street, 16tf NORWAY, MAINE.

THE SWEETEST SPOT IN NORWAY
J. H. FLETCHER'S
126 Main Street, NORWAY, MAINE

Florentine Flat White
The Fine Wall and Wood Finish
Lowest in price, about $1.00 less per gallon than any other paint.
Price $2.50 per Gallon
Why pay more?
RALPH R. BUTTS
Headquarters for Oil-O-Mat-ic Oil Burners for heating boilers.
Servel Electric Refrigerators, Oil Stoves and Wicks, Laundryette Washing Machines
SOUTH PARIS, MAINE
18-19

REX THEATRE, NORWAY
Matinees Tue., Thur. and Sat. at 2 P. M. 10c and 20c
Evenings Continuous from 6:45 to 10:30 15c and 25c

Thursday, April 29 — Matinee and Evening — RICHARD DIX in "Let's Get Married"
Friday, April 30 — BOB CUSTER in "No Man's Law"
Saturday, May 1 — Matinee and Evening — "The Demon" with JACK HOXIE
Monday, May 3 — CLARA BOW and WARNER BAXTER in "The Runaway"
Tuesday, May 4 — Matinee and Evening — "The Merry Widow" with MAE MURRAY and JOHN GILBERT
Wednesday, May 5 — SALLY O'NEIL and WILLIAM HAINS in "Mike"
Thursday, May 6 — Matinee and Evening — ADOLPHE MENJOU in "A Social Celebrity"

Coming Attractions
HAROLD LLOYD in "For Heaven Sake".
WM. HART in "Tumbleweeds".

Fred S. Brown

FIFTY NEW SILK DRESSES HAVE ARRIVED THIS WEEK

Some of the best styles to be found anywhere.

One Lot Silk Dresses, $10.95

Reduced from $16.50.

These are new dresses, samples and regular stock, closed out from a big dress manufacturer at this big reduction, sizes up to 44. Satins and Crepes in plain and printed silks.

Wash Silk Dresses, $16.50

This is our first showing of these smart new styles, plain colors and prints. Floriswah silk, a fine heavy silk that is guaranteed washable, all sizes, white, light shades and dark colors.

Be sure to see these styles.

So Live that You Nee

CARD OF THANKS

We wish to express our thanks to all our friends and neighbors, who contributed floral offerings and who showed such kindness in our recent sorrow. Also to the Rev. Mr. Pearson.

MR. AND MRS. RALPH BONNEY.
MISS BESSIE WILSON.
Norway, Me.

BUSINESS SPECIALS

Under this head notices are inserted for ten cents a line. Seven words to a line

Samson Steel Rods at Stone's.
For Saturday and Monday, May 8 and 10, men's $8.50 work pants. $2.39. Eliot A. Fuller Co., Norway.
Mother's Day Pinks at Stone's.
Homemade Ice Creams, vanilla, chocolate, coffee, and maple-walnut. J. H. Fletcher.
Get a box of Mother's Day Chocolates at Stone's.
Garden Tools and Seeds, at Longley's.
Rods, Reels, Lines, Baits, Etc., at Stone's.
Rex Flat White, $3.00 per gallon. at Longley's.
Fishing Tackle of all kinds at Stone's.
Winchester Fishing Tackle and Baseball Goods at Longley's.
Go to Stone's for Fishing Tackle.
Spencer Sweet Peas, 20c per ounce, at Longley's.
Keen Kutter Tools at Longley's.

NORWAY VICINITY

The W. C. T. U. will meet with Mrs. Retta Jackson, Wednesday afternoon, May 12th, at three o'clock.

Mrs. L. L. Philbrook has been the guest of Mrs. Carrie Philbrook and son. She will visit Conway Center, N. H., and Fryeburg on her way to Burlington. Vt., to join her husband, who has a position there. They spent the winter in Norfolk, Virginia.

Edward Libby of Green Street is able to get out of the house and about his yard after being laid up three weeks with the flu.

Wilfred G. Conary moved his family into the Frank Brett house on lower Main Street, Friday. He purchased the property about two weeks ago.

The protective covering on the track at the fair grounds has been removed outside the pole, and horses expecting to enter the fall races are being worked out. A busy summer is in sight and some twenty-five steppers are already booked for training. A number of stalls are occupied and the place is getting quite lively.

Hose carts of companies 1 and 3 are in Bennett's paint shop and will soon appear in bright colors.

Howard D. Lasselle has been taking a vacation in Boston and looking over big league baseball. On Saturday he witnessed the Braves and Giants' game on the Braves' field and Monday at Fenway Park, the Red Sox and Washington provided the entertainment.

Fred L. Faneuf has laid a cement walk from the Quick Lunch room to the sidewalk and graded both sides for a neat lawn or flower garden. He insists that the space will be used for a Moose yard.

Henry Favor entertained a group of young people Saturday evening at his home on Pleasant street and several tables were filled for cards. Dainty refreshments were served during the evening.

Mrs. John McKay is working for Miss Anna Stone on Summer street.

Mr. and Mrs. W. T. Smith of Mechanic Falls were in town, Friday.

The interior of Hills Jewelry Store is being treated to a coat of white paint.

Eddie Trafton has been laid up a week with the flu and missed his annual smelting trip. He expects to get back into shape by the time trout bite.

A string of horses from Concord, N. H., are located at the fair grounds for training. A number of steppers from different parts of Maine will arrive for the summer after the roads settle. Electric lights are to be installed in and about the stables.

Mr. and Mrs. Wilfred Scothorne of Auburn were guests of F. A. Hall and family over Sunday.

Jesse Thomas, the caretaker of Norway Pine Grove cemetery has commenced putting the lots and avenues into condition for the summer. Herbert Bradbury and Carl Brown are employed there.

The bear skin rug on exhibition at Eliot Fuller's for several days attracted considerable attention. It is the property of J. E. Everett and a part and parcel of a four hundred pounder he shot last fall. The work of tanning, mounting the head and making it into a rug was done by Mrs. Nash at Nash's Studio.

Mrs. H. A. Knightly went to Lewiston Sunday, to see her son, Albert, who is in the C. M. G. Hospital.

Albert Cox of Gorham, N. H., is visiting his father, Aaron Cox, Water St.

The women of Moosecheart Legion met at Moose Hall, Tuesday eevning, April 27, for regular order of business, with a good attendance. A social is planned for May 11, after the business meeting.

The N. N. Club was pleasantly entertained at the home of Mrs. Geraldine Woods, Wednesday evening, Apr 28. After the business meeting, the members and guests played "63." Dainty refreshments were served by the hostess.

Mrs. Alice Blaquiere entertained at a Pyramid Party, Mrs. Marion Gay, Mrs. Gertrude Browne and A. Blaquiere. A social evening and whist was enjoyed. The hostess served dainty refreshments.

The women of Moosecheart Legion were invited to the home of Mrs. Blanche Kneeland, Saturday evening, May 1. for a social. Mrs. Annie Holmes was guest of honor. Several card games were enjoyed, also selections on the phonograph. Dainty refreshments were served by the hostess. The W. O. M. L. cake was made by Mrs Gertrude Marsden. It was very prettily decorated in pink and white with the letters W. O. M. L. and scrolls in deep pink.

George Lachance is in charge of Parrin's pool room and taking Charlie Thomas' place, who has left town.

Overcoats were hauled out of storage late Tuesday, for the mercury tumbled from the high point reached Sunday and Monday. Showers early Tuesday morning did the trick. Tuesday night the mercury dropped to the 25 mark.

Nate Noble plans to build a shop about 30x50 feet, on the Cushman lot beyond Norway branch track, opposite C. C. Brackett's house. For some time his wood working business has been located in the "pancake shop" on Marston St., as the place has been sold, he must vacate.

Sunday was a fine day for automobiling. Miss Lillian Everett counted the cars travelling on Water Street from 10:55 a. m. to 12:25 p. m. and observed 71. Thirty-one were Fords. From 2 to 4 p. m. 155 cars passed her home, 63 being made by the flivver king.

Rev. and Mrs. N. R. Pearson returned Monday from the Methodist State Conference at Rockland.

Mr. and Mrs. Irving Harmon returned from Casco, Sunday evening. Mr. Harmon returned the middle of the week and then went back for the week end and to bring Mrs. Harmon with him. She is practically recovered from grip.

The American Legion Post and Auxiliary have accepted an invitation to visit the Oxford Post and Auxiliary at a party at Welchville grange hall, Thursday evening and a large delegation is planning to attend.

Mr. and Mrs. Howard D. Smith, who have been with their daughter, Mrs. Lester Horne and family at Fairhaven, Mass., since coming from Virginia, where they passed the winter, returned to Norway, Monday.

Mr. and Mrs. Howard B. Young entertained the Argunot Bridge club at their home on Marston street, Thursday evening. Refreshments were served after the game. This being the last meeting of the club for this season it was voted to have a "get together" this summer at New Meadows Inn with a shore dinner. Mrs. E. B. Jackson held the highest score.

NUMBER

MELL

Special Train

A rousing re
ham at Keiths
night is the pla
A special tr
way night at P
under consider
Mellie and Gra
tion and the pl
the most conve
big night will
of May 17.
J. E. Hamm
in touch with h
possible to com
special provid
The plan is t
Bates (West
ford and Mech
He proposes to
way about 5
turning soon a
Several men
of Trade have
drive will sec
tion whether g
vey the party.
Probably a
passengers wo
many consider
of making the

Friend Har
from you. In
I expect to be
be glad to hel
anything you
glad to play
way, as muc
In fact, it is
practice as th
on the stage
but I am fee
drop easily in
ing a little.
They are h
for Western
"Davis Thea
They are put
8 of them he
night the 4
"finish." I
winner by th
gets every ni
night will be
es. I playe
on the stage
I was afraid
pretty good
not get the
I think it
advertise me
Keith-Albee
in Portland.
if they shoul
do all the lo
manager says
Well, so
to all my frie
to be headed
home, which
With best
ever, Mellie.

Mellie in Sta
plan

My dear
and we go
One jump
We shall
well and he
very interes
contest on
final "gran
been one of
tonight they
people to ju
out of it.
I came
Wednesday
met me. W
and I had t
when someth
just what, h
flat, but n
quick on the
er than yo
leaving the
to the middl
up ready to
fellow who
ers". I s
stage and t
"The old
first dance
your partne
What real
were a doz
around the
hands and
bat. I was
the circle
heart-break
200 lb. bag
fiddle went
gave it two
was in tun
tell it and
thought it
They gave
ask for.
The act
look as if
in Portland
April 30

PYTH

An enter
meeting of
Tuesday eve
ranged the
the commit
Mattor, Ida
Libby and
as follows:
Playlet, "Se
Selections
Pantomime,
characters:
Lady Clara
Alkali Ike
Daring Nell
Jazz Hound
Chief Hole-i
Organ Grind
Photographer
A penny
entertainme
passed betw
and Beatric
Mary Ki
tainment f
18. Rachel
will assist.

MOTHE

Plans ar
nual Mother
be held at
ning, May
This is a
lady and
does not ha
should borr
Tickets
tesses, Mrs.
tie Nevers,
Kimball, M
Philbrook,
el Hosmer,
Harriet Bro

Mrs. Jose
was the wee
bert Woods.
Harold A
street sprin
Mrs. Eld
end in Lew
Mrs. Ed. Cu